PAPER DIVISION

23 FACE DEATH ON HUB BOAT

Today

Children on the Desert The Horned Toad Fights To Get Rich, Enrich Others Ask DuPont, Sloan, Raskob

— By Arthur Brisbane —

Copyright, 1928, by Star Co.

HODGE, CALIF., MARCH 15—On this beautiful California desert, fertile as the Nile valley, when water is applied, you see interesting things. At half past seven this morning, along the desert highway, about every half mile children were waiting for the omnibus to take them to high school at Barston. The motor bus runs the 40-mile trip daily, at public expense.

Another omnibus takes the smaller children to the new public school at Hodge, and the public pays for that. A small boy of ten near Helendale sat with his sister in an old little car, waiting for the high school bus. When it comes he returns to his father's homestead, back on the desert, and hikes, the other bus to primary school. First, each day, he drives his sister to the high school motor line. Those children want education, the State of California gives it to them in rich cities an far out on the desert, and that is the top of America.

Not going to high school, but extremely busy, four miles back on the hot ground, was a horned toad, shaped like your hand, not quite as long or wide, his head, big as a nickel, protected him with irregular little horns sloping backwards. According to British law as laid down in Blackstone, he retreated until he could go no farther before resorting to deadly extremities. Then he fought, with an unmistakable "your life or mine" expression. Raising himself as high as possible on the ends of his short legs, always turning his comical, harmless little horns toward the enemy, he flew at the black shoe five times his size, bit the toe a dozen times, and savagely fought a small stick used for painless investigation. Turn him over and he righted himself, like a flash. Marvelous little fighter with terrific energy, taken from the hot sun and an insect diet, he was more fearless than Bismarck. Bismarck said: "We Germans fear God and nothing else."

That horned toad fears nothing. If all the legions of angels and archangels marched against him, he would bite their toes or wings.

He was a proud toad when the enemy retreated, leaving him in possession of the desert. For some time he stood, angry, on tiptoe, then resumed his insect hunting. In the eyes of eternity his victory was as important as that of Waterloo or Wagram.

By the way, don't let any one persuade you to buy acres or lots on the Mojave desert unless you have thousands to spend on water and other development, and be especially suspicious of anyone trying to sell you land by quoting things said by this writer. This is a good place if you have plenty of money, or are willing to work like a slave for small returns. It is no place for the little man to make his investment.

The above is reply to questions.

Some worthless land has been sold on the strength of references to the desert in this column.

To get rich yourself, make other men rich. If a man catches six fish for you, let him keep one. If he earns $10 for you, let him keep one—it pays Salaries, no matter how big, cannot stimulate men as profit-sharing does.

General Motors, with Dupont and Sloan at the head know that mere salaries are not enough, do not bring out 100 per cent of what a man has in him. They urged their important men, eighty of them, to buy General Motors stock on credit, then work to make it valuable. They made it easy to get credit to buy the stock. John J. Raskob, head of the finance committee, who was earning $5 a week not long ago, knew how to manage that.

The eighty executives, great and small, bought General Motors stock that is now worth $317,000,000 more than it cost and every one of them is a millionaire, even the less important executives, that invested only $25,000 of their own. The men having an interest in the great company worked their heads off for success," says Mr. Raskob.

Please Turn to Page 11, Column 1.

COMPLETE NEWS, MARKETS AND SPORTS

BOSTON EVENING AMERICAN

A HOME PAPER FOR PEOPLE WHO THINK

THE Peach

VOL. 24—No. 301 Published Daily by New England Newspaper Publishing Co., 5 Winthrop Square BOSTON, FRIDAY, MARCH 16, 1928 Entered as second-class mail matter at Boston, Mass., under the act of March 3, 1879 2 CENTS WITHIN 50 MILES OF BOSTON 3 CENTS ELSEWHERE

Rum Padlock Law for State

WEATHER—For Saturday, rain or snow; northwest wind.

GUIDES SEEK HINCHLIFFE IN MAINE WOODS

Oust British Admiral in "Jazz Mutiny"

Chaplin Wins $75,100 Verdict in Suit Over "The Kid"

New York, March 16 (INS)—Charlie Chaplin, film comedian, was richer by $75,100 today.

This amount was awarded him by a jury before Supreme Court Justice Louis A. Valente, following his suit against the First National Exhibitors' Circuit, Inc., and the First National Producers' Company, for royalties on one of his pictures, "The Kid."

Chaplin, through his attorneys, brought a suit, claiming that from 1919 to 1923 the companies owed him $50,000, with interest, made on the picture in foreign countries.

STOCKS ON RAMPAGE

New York, March 16 (AP)—The stock market started on another wild rampage today under the leadership of General Motors, which was bid up six points to a new high record at 169.

Specialties reported to harbor a large short interest were again advanced in violent fashion, more than a score gains running from five to fifteen points. Trading continued at a feverish pace, with the 2,500,000-share mark passed before the end of the third hour.

While the increase of more than $50,000,000 in brokers' loans was a cause of some uneasiness in conservative banking quarters, it failed

Please Turn to Page 28, Column 2.

BOTH BIG PARTIES IN 'SLUSH' SECRECY PACT

Chicago, March 16 (AP)—Testimony that the treasurers of both the Republican and Democratic national committees agreed late in 1923 to refrain from making any report of campaign contributions and expenditures for that year was given today to the Senate Teapot Dome sub-committee.

The witnesses were Irl G. Hipsley and A. W. Leonard, associates of the late Fred W. Upham, Republican treasurer, who declared Upham had told them Wilbur C. Marsh of Iowa, then in charge of the finances of the Democratic national organization, had urged that no returns be made for 1923 since none was required by law as there was no national campaign during that year.

Both Hipsley and Leonard quoted Upham as having said Marsh told him the Democrats had a large deficit to make up and expected to get

Please Turn to Page 4, Column 6

HUNT FOR HINCHLIFFE IN MAINE WOODS AFTER GUIDE HEARS AIRPLANE

Once more today hope that Capt. Walter Hinchliffe and the Hon. Elsie Mackay might still be alive was revived, when a Maine guide reported that he and his wife had seen a plane soar over the woods 25 miles north of Greenville and then apparently go down into the snow-patched forest.

The guide's story was made stronger when Postmaster William H. Cole of Kokadjo, 30 miles northwest of Greenville, reported to Deputy Sheriff Adelbert E. Rogers that Cole also saw a plane pass over at about 6 p. m.

Postmaster Cole declared the ship to be one of "brilliant color." Lloyds of London, however, because not the plane of Miss Mackay could not tell the exact hue. The plane was flying low and the motor was functioning apparently without a miss.

The spot indicated by the guide,

Please Turn to Page 2, Column 5.

ADMIRAL SUSPENDED IN BRITISH JAZZ 'MUTINY'

London, March 16 (INS)—The reported "mutiny" upon the British battleship Royal Oak in the Mediterranean simmered down today to a dispute over jazz music.

The incident was called to the attention of the House of Commons by Comdr. Bellairs, who said he understood a London newspaper was going to print a sensational dispatch that the captain and two officers of the Royal Oak refused to sail under their admiral and were carried as passengers as far as Gibraltar.

For a high naval authority it was learned that the trouble arose over a dispute as to whether or not the battleship's band should play jazz music on board.

The Royal Oak is the flagship of Rear Admiral Bernard St. G. Collard, commanding the first battle squadron of the Mediterranean fleet. During a recent dance on board the warship Rear Admiral Collard ordered the band to play jazz music. Capt. K. G. B. Dewar, commanding the ship, refused to pass the order along to the band. This resulted in a dispute, in which Commander H. M. Daniels also became involved.

A court of inquiry decided to relieve all three from duty.

Jazz music—an importation from America—has been under fire from many quarters, but this was the first time it was accused of upsetting the

Please Turn to Page 4, Column 7.

IN $100,000 LOVE SUIT

"PHANTOM" BROKER'S WIFE

While Delphine H. Mullen has started suit against John F. Mullen, Hub salesman, who has faced many troubles, alleging she is living apart from him for good reason, he has started a $100,000 action against Walter T. Doyle, whom he charges with alienating her affections.

'PHANTOM' BROKER IN $100,000 LOVE SUIT

With troubles heaped upon him, John F. Mullen, the "phantom of the financial district," turned around and started something on his own account today when he filed an attachment for $100,000 against Walter T. Doyle, whom he charges with alienating the affections of Mrs. Delphine A. Mullen.

Mullen's troubles are numerous. He has pleaded guilty to larceny in his stock-selling and civil suits have been added to the police charges. His wife has also started action against him, alleging she is living

Please Turn to Page 15, Column 5.

U. S. Treasury Balance

Washington, March 16—Today's balance, $35,476,860.

BANK STATEMENTS.

Boston balance	$56,000,000
Boston clearance	125,000,000
New York balance	225,000,000
New York clearance	1,500,000,000
U. S. customs receipts	21,658,311

DOOM!
New York Menaced by a Mysterious Power
"THE OTHER GLOVE" A Vivid Mystery Story of Montreal
"HORROR of the HEIGHT" a Sidney Herler yarn filled with shudders
"UNSOLVED MYSTERIES" Another in this gripping Fact Story Series
And Other Great Features in April
MYSTERY STORIES
GET YOUR COPY TODAY—ON NEWS STANDS MARCH 15th

FRIED CAPE SCALLOPS Cole Slaw, French Fried Potatoes, Dessert, Tea or Coffee... 75c
ROSOFF'S 97 Summer St.

If your children show signs of worms—deranged stomach, bad breath—give them reliable
Dr. True's Elixir
The True Family Laxative

Telephone
YOUR CLASSIFIED ADS EARLY
For the Big Sunday Advertiser
The Largest Sunday Circulation in New England. To insure publication in all Sunday editions, your Classified Ads must be in our office not later than 1 P. M. Saturday.
PHONE LIBERTY 4000

at IVER JOHNSON'S
15 WASHINGTON ST. (OR CORNHILL) BOSTON
CAMERAS

FEAR DISMASTED HUB BOAT WAS FIRED UPON; CREW OF 23 IN PERIL

Mystery today surrounded the reported disabling of the Boston fishing schooner Morning Star, whose captain and crew of 23 men were said to be in grave peril off Chatham.

Following receipt of a wireless message from the steamship Phoenix, reporting the Morning Star in need of assistance, the Coastguard destroyer Conyngham and the cutter Forward Morrell were dispatched to the scene and three planes under naval direction further laden been heard from them.

The Phoenix message gave no details, but following a statement from Chatham that the Morning Star was dismasted, a persistent report circulated about the water front that the schooner had been fired on.

Coast guard officials were unable to account for their failure to hear from the Conyngham and Morrell, after both vessels had been allowed plenty of time to reach the position of the disabled fisherman, which was given as [illegible] east-east of Chatham.

The last word of the Morning Star's plight was received from the Phoenix, stating the schooner needed a repairs called at once and giving her position. The Phoenix radio talks said he was proceeding on his course, but considered

"Schooner needs help."

Word was flashed to the cutter

Please Turn to Page 2, Column 4.

FULLER'S SECRETARY CALLS GOODWIN 'LIAR'

Former Registrar of Motor Vehicles Frank A. Goodwin was flatly designated as a liar today by Herman A. MacDonald, secretary to Governor Alvan T. Fuller.

The Governor's secretary accused Goodwin of lying in connection with his charge that MacDonald was one of several men who worked for the former registrar's downfall and his being ousted from office.

"The ex-registrar must be getting desperate," said MacDonald, "and, having had little regard for the truth in the past, he has less now. His tirade concerning me is a mass of lies. He knows it. If what he says is true, there should be a legislative investigation."

While MacDonald was thus retaliating against the former registrary Thomas A. Niland, former representative from East Boston, was delivering a letter to the Governor's office, asking for sifting of the charges made by Goodwin, especially

Please Turn to Page 12, Column 4.

RACE RESULTS AT HAVANA
1—Poly Path 4-1, Okolona 7-10, Pusy M 1-1
2—Zeline 8-1, Pinder Pest 3-1, Probate 8-5

WALSH WOULD GRILL MARSH ON DEMOCRAS' FUNDS

Washington, March 16 (AP)—Senator Walsh, Montana, prosecutor of the Senate oil investigation, said today he would ask that Wilbur Marsh, former Democratic national treasurer, be called for hearing in connection with testimony that Marsh entered an agreement to withhold campaign fund reports of 1923. The Montana Senator said, however, he would take no immediate action awaiting action at Chicago. Marsh is in Waterloo, Ia.

FENCE SAVES WOMAN IN CAR FROM WILD PLUNGE

Trapped in a sedan held from dropping down on the Boston & Albany tracks only by a wire mesh fence, Mrs. Catherine T. Johnson of Woodland road, Auburndale, narrowly escaped injury and possible death following a crash today in Newtonville.

Mrs. Johnson's car was in collision at Putnam and Margin sts. with a truck driven by James W. Daniels of Galen st., Watertown.

The crash spun the sedan around and shot it into the fence running along the high embankment above the railroad tracks. Several iron posts snapped, but the strong safety mesh held the car with front wheels out in space and only the rear wheels on the embankment.

Mrs. Johnson was taken from her precarious perch by Patrolman William Kiley and passersby. She, as well as the truck driver, escaped injury.

PICTURE ON PAGE 2.

RUM 'PADLOCK BILL' SIGNED BY FULLER

Governor Fuller today signed the so-called Padlock bill, which permits the closing for one year of buildings where there have been three convictions of illegal liquor selling within three years.

The action of the governor spelled the second victory within as many days for the dry forces of the state, Yesterday the Supreme Court, in answer to a request from the House,

Something New Again About the Unique Fur Club
See Page 6

decided that the liquor referendum on the repeal of the 18th Amendment would be unconstitutional, because the question would be subject to "act" or a "measure" within the meaning of the initiative amendment.

The Padlock bill, as signed, is the result of two petitions filed by Representative Elmer Speare of Everett and the Massachusetts Civic League. It had the backing of Police Commissioner Herbert A. Wilson.

THAT COUGH IS A WARNING
Take Father John's Medicine to Stop It

MYSTERY PLANE IN MAINE STARTS NEW SEARCH FOR HINCHLIFFE

How Wire Fence Saved — Car Dangling Over Bank

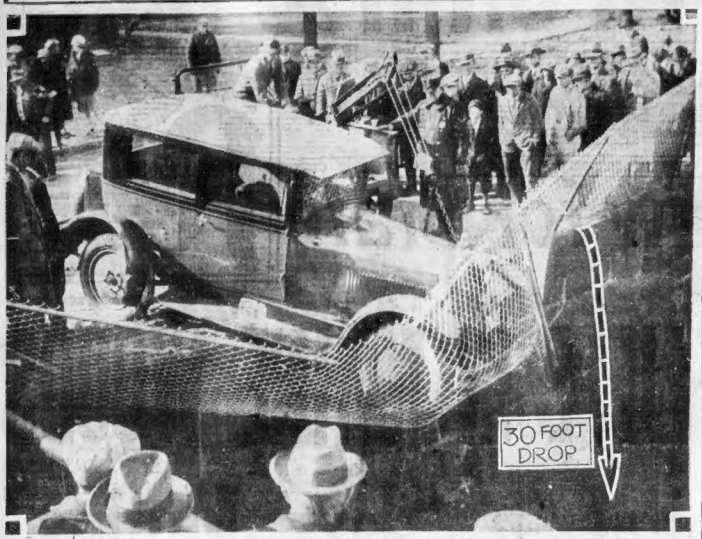

WOMAN DRIVER ESCAPES UNHURT

Mrs. Catherine T. Johnson of Auburndale was saved from a 30-foot plunge onto the Boston & Albany tracks in Newtonville by a wire fence as shown in this remarkable picture. The car was spun off its course by collision with truck.
—Boston Evening American Staff Photo.

FEAR CRASH IN DEEP WOODS

Continued from First Page.

Dean of Greenville sighted the plane at 6 a. m. yesterday. Hearing the drone of a motor he rushed out of his cabin with his wife. The plane was just disappearing in a northwesterly direction—and then the motor noise faded and the plane went below the line of trees as if descending.

The selectman promptly reported the guide's story to officials of the Canadian Pacific Railroad, whose line passes through Greenville, and in turn the word was forwarded to the Canadian Legation.

Canada notified the State Department at Washington today that a searching party, composed of north woods guides and Maine lumbermen, had started the long beat through the frozen woods to the lonely spot.

Selectman Dean told the Boston Evening American today over the long-distance telephone that Dyer did not note whether the plane was a biplane or a monoplane, and declared merely that his glimpses of the ship was but a fleeting one. It was the first airplane Dyer had ever seen over the section, he said.

The Hinchliffe-MacKay plane, a Stinson-Detroiter monoplane of the same type used by Brock and Schlee in their flight from Newfoundland to Japan, carried gasoline, it was estimated, for 30 hours flying.

When the plane was sighted at Greenville, just 59 hours and 20 minutes had elapsed since Capt. Hinchliffe and Miss Mackay hopped off from the field near London.

The sudden descent of the plane just after the 50-hour period was taken as a hopeful sign and as an indication that the plane might have been the Hinchliffe-Mackay plane, and that it ran out of petrol at the calculated time.

NAVY PROMISES AID.

Postmaster Cole said that the ship disappeared from his view while it was still flying strong. If maintaining the same direction, the plane would have passed over or near Greenville, he said.

A careful check of all places where planes are known to go out over the Maine woods revealed that only one ship has been in the vicinity regularly in the past two months. This is a plane that has been mapping out an air line between Montreal and Halifax.

The mapping plane was not in the air yesterday, however.

Meanwhile today, in the hunt for the missing monoplane, transatlantic liners were asked by radio to keep a sharp lookout for wreckage of the plane, in theory that it might have been forced down into the water.

From Cherbourg, France, came a dispatch that passengers landing from the White Star liner Majestic, completing a run from New York, declared that if Capt. Hinchliffe and Miss Mackay succeed in flying as far as mid-Atlantic, they must have run into the same snowstorm through which the Majestic passed.

From Washington, Secretary of State Kellogg sent a message of "anxiety and sympathy," through Ambassador Houghton in London, to the families of the lost fliers. The message said:

"You may inform the families of the pilot and passenger the Navy will lend all possible assistance in locating the missing airplane, although unfortunately there are few naval vessels in northern waters at this time."

HELD FOR SLASHING SWEETHEART

FACE DISFIGURED FOR LIFE

John Neville is accused of cutting the face of Marjorie Williams with a knife at the corner of Boylston and Washington sts., and then fleeing. With him in the picture is Marjorie's half-sister, with whom she lived at 671 Tremont st.

LORING TO GIVE HIS $100,000 TO EMPLOYES

Homer Loring accepted no compensation from the Boston & Maine Railroad during the four years in which he directed its rehabilitation.

Moreover, when the directors voted him $100,000 on his retirement recently, he accepted this gift only in order to establish a fund to be devoted to the general good of the railroad's employes.

These facts became known today, both Loring and the railroad directors having maintained secrecy about them. In their resolution accepting Loring's resignation, the directors declared that under his direction "there had been developed a new Boston & Maine Railroad."

In his reply, Loring declared: "The new Boston & Maine has been created by the courage and judgment of the entire board of directors and by the loyal efforts of the whole body of employes. So I am going to accept with sincere thanks your gift of $100,000 and establish with it a Boston & Maine employe's fund, the income to be administered by trustees for the general good of all the employes."

PLAN N. Y. QUIZ FOR READING ACCUSER

Atty.-Gen. Arthur K. Reading's original accuser, Hugh J. Monjar, of New York, who has expressed a sudden unwillingness to come here to testify before the Reading investigating committee, will in all probability be questioned in New York by Maj. Thomas H. Hammond, counsel for the committee.

This statement was made today by Chairman George F. James of the committee, who said the committee as a whole will not go to New York to question Monjar next week.

Monjar is former president of the Decimo Club, from which Reading is said to have received more than $25,000 in fees after giving it a clean bill of health to do business in this State.

It is generally believed among legislators that further effort will be made to get Monjar to come here to tell his story under oath.

He at first expressed keen willingness to testify here and his change of front was a distinct surprise. The investigating committee has no power to summon him here, nor can it put Monjar under oath while he is being interviewed in New York.

Elsie's Father

—International Newsreel Photo

LORD INCHCAPE

British shipping magnate, whose daughter, the Hon. Elsie Mackay, hopped for U. S. with Hinchliffe without telling him.

COAST GUARDS RUSH TO AID 23 ON SCHOONER

Continued from First Page.

Morrell, cruising outside of Cape Cod, and later the Conyngham was ordered to the assistance of the schooner also. Meantime the Chatham coastguard station sent a laconic message to Boston that the Morning Star had lost one of her masts.

As weather conditions outside were good, it was impossible for the schooner's owners, O'Hara Brothers, of this city, to figure out how she had been dismasted unless in a collision or shot at.

ADD TO MYSTERY

While further details were eagerly awaited, the two coast guard vessels apparently proceeded to the rescue, but three hours later had not been heard from, which added to the mystery.

The Morning Star carries a complement of 23 men, including the captain, and is one of a fleet of fishing craft owned by O'Hara Brothers.

CONVENT CLUE IN SMITH CASE FALLS FLAT

Quebec, Que., March 16 (INS) — A report that Miss Frances St. John Smith, missing 19-year-old Smith College student, had entered Bellevue convent was proved untrue today.

The report was based upon assertions by a Canadian Pacific Railway conductor and a taxicab driver that they had seen a girl whom they believed was Miss Smith.

The mother superior of the convent said the conductor and taxicab driver had evidently confused another American girl, Miss Peggy Eudy of New York, with Miss Smith.

Miss Eudy, who is 17 and who resembles Miss Smith somewhat, returned from New York after the Christmas-New Year holiday just about the time the railway employe and the chauffeur believed they saw Miss Smith. She has been living at Bellevue convent four years.

According to the conductor Miss Smith was well supplied with money and traveled to Quebec. The taxicab driver said that the girl he believed was Miss Smith had gone to a convent in or near Quebec.

Carves His Brand on Girl to Show Love, Now He's in Jail

Baltimore, Md., March 16 (INS)—Pedro Ganna, 23-year-old Lothario, cut his initials on the forehead of a 16-year-old girl he brought here from Atlantic City February 15, and today he was jailed for one year by Magistrate Johannsen.

The girl, Maria Thomas, with the scars defining the letters "P. G.," appeared in court against Pedro.

"Because he wanted to show his love," was the reason given by Ganna, who told the court the branding was done with her consent. The girl denied this.

Ganna showed a letter "M" he had cut on his own breast.

PLAN ROAD FROM COTTAGE FARM TO JAMAICAWAY

Linking the new Cottage Farm bridge with the Jamaica Plain parkway system was urged at a legislative hearing today by Henry I. Harriman, chairman of the metropolitan planning division.

NATIONAL K. C. CHAPLAIN MUCH IMPROVED TODAY

Bridgeport, Ct., March 16 (AP)—The condition of Mgr. Patrick J. McGinney, pastor of St. Charles' Church and national chaplain of the Knights of Columbus, who was removed to St. Vincent's hospital Wednesday, was much improved today.

SUITOR HELD IN SLASHING OF GIRL

Pleading not guilty to charges of assault and battery with a dangerous weapon upon his sweetheart, Marjorie Williams, 24, of the South End, who lies on a hospital cot, her face disfigured for life, John Neville, 25, was held in substantial bail for a continuance March 24 in municipal court today.

Police charge he lashed her face with a knife at Boylston and Washington sts. and then fled. He was later arrested by police of Station 4. The girl was employed as soda fountain clerk at a Malden department store and lived with her half-sister, Mildred Hummenwell, at 671 Tremont st., where Neville also roomed.

The defendant and the victim kept company for some time but parted recently following a disagreement, according to Miss Hummenwell. Both girls come from Portland.

REALTY CONCERN FILES BANKRUPTCY PETITION

A voluntary bankruptcy petition filed in Federal Court today by the Audubon Realty Company, Inc., Audubon rd., disclosed liabilities of $408,493 and assets of $300,000.

Dame Fashion's Latest Decree: 'Must Be a Dimple in Every Knee' Means Health and Better Sceneree!

NOT DIFFICULT

Rosette, premiere dancer at the Metropolitan, shows in these poses that to meet fashion's edict for dimpled knees is not a really strenuous undertaking at is seems after one has practiced it often enough. But until then it is fairly hard.

GIVES KNEE ADVICE

Rosette, the petite dancer at the Metropolitan this week, gives some sage advice on how girls may keep their legs in trim.

TRY THIS DAILY

The idea is not to bend the hinges of the knees. The exercise strengthens the legs and makes dimples come where they are wanted.

MORE DIFFICULT THAN IT LOOKS

This exercise also keeps the muscles of the back in shape and teaches one to hold the shoulders erect. It's an excellent way to keep from feeling old, declares the winsome young dancer, who goes through the exercise daily.

KICKING AT NOTH ING BUT BEAUTY

Rosette, who has won much favor this week with Boston audiences at the Metropolitan, says this is part of her daily dozen or so The legs should be extended straight up to their limit stretch. This gets the kinks out of the muscles and it will grow dimples on knees that should have them.

THAT'S ALL; NOW FOR A REST

After the exercise, the dancer rests. She urges exercise the first thing in the morning and the last thing at night to keep in perfect trim and also plenty of rest in between and at night.

—Boston Evening American Staff Photo.

'SILENT LOVE SONG' WON NANCY MILLER FOR EX-RAJAH

How American Girl Embraced ∽ Brahman Faith at Secret Hindu Rites ∽ For Love of a Rajah

SECRETS OF "INITIATION" REVEALED
Prince Ismail, noted Oriental mystic in New York, with Essie Moore of "Show Boat," reveals rites by which Nancy Ann Miller, American, was converted to the Brahman faith so she could wed the Maharajah of Indore. Prince Ismail is of highest Hindu caste.

HER RENUNCIATION OF THE WEST
Miss Moore bowed over incense of sandalwood oil before Prince Ismail to indicate her final renunciation of Western world ideas and beliefs and her adoption of the mysticism of the mysterious East. Miss Miller went through such rites near Bombay, India.

ROYAL POMP AND SPLENDOR
Drawing by William Wood, Boston Evening American staff artist, shows the pomp and splendor at a royal Hindu wedding. Nancy Ann Miller is to get a taste of this as she weds the rajah.

"AND THY GODS SHALL BE MY GODS"
Miss Moore indicating by her devout expression that she understands and accepts the Hindu teachings and beliefs administered by Prince Ismail. She is here shown receiving the absolution in anointment, known in the Brahman faith as the purification of the soul. This ceremony was administered to Nancy Ann Miller. International Newsreel Photos

BOSTON EVENING AMERICAN
BOSTON, FRIDAY, MARCH 16, 1928

BYRD'S POLAR PLANE ON SKIS

TESTED ON LAKE CHAMPLAIN
Giant plane with which Commander Richard E. Byrd will make his expedition to the South Pole is seen here on the ice near St. Albans, Vt., where it was taken to determine how it could land and take off with skis. Close to the plane is Floyd Bennett, who is to be Byrd's chief pilot.

39 RESCUED AT 2-ALARM FIRE IN CHELSEA

Thirty-one children and eight adults were helped to the street by rescuers today in a two-alarm fire that swept through the tenement at 604 Washington ave., Chelsea.

Many of the children, panic-stricken by the smoke that filled all the corridors, were carried to safety in the arms of policemen and firemen.

Policemen, who quickly joined Patrolman John S. O'Neil at the scene of the fire, after O'Neil discovered the blaze and gave the alarm, ran through the house pounding on the doors to awaken the occupants, all of whom were in bed at the time.

The fire started in a store on the ground floor, owned by Alfonso Lonzo, who, with his wife and seven children, was among those led to safety from the house above the store.

Fire Chief Hudson ordered a second alearm as soon as he reached the scene and later he ordered an investigation to determine the cause.

Besides the Lonzo family, those rescued included the families of Frank O'Neil, John Sorocetti, owner of the building, and Angelo Passera.

To Address Sales Managers

Charles Coolidge Parlin of the Curtis Publishing Co. will speak before the Sales Managers Club of the Boston Chamber of Commerce, March 23. Mr. Parlin is head of the Commercial Research Division of the Curtis Company. He will speak on "Measuring the Salesman by Sales Opportunity."

Fights for Cod

FILES BILL TODAY
Representative Martha N. Brooks of Gloucester asks Legislature to require cod-fish design on auto plates permanently. The new motor vehicles registrar, Capt. George A. Parker, has hooked the cod off the plates for next year.

EX-RAJAH WON NANCY IN MUTE COURTSHIP

By ROBERT W. THOMPSON,
International News Service Staff Correspondent.

Paris, March 16—Tukojirao Holkar, Indian Prince and former Maharajah of Indore, who is to marry Miss Nancy Ann Miller of Seattle, Wash., in India tomorrow, won his American bride-to-be through a strange wirtship of silence, it was revealed today by European friends of the ex-ruler of Indore.

The ex-Marajah's love song, his friends said, was one without words and music that only he and his fiancee could hear and understand.

This strange romance, which began in the United States, shifted to Europe when both happened to be visiting here at the same time. To his intimates in a select circle of Orientals and Europeans the Indian Prince was known as a very diffident man.

SILENT FOR HOURS

A woman member of this little group, whose title is scarcely known in America but whose rank equals that of the former Maharajah, gave interesting details of the courtship to International News Service today.

"They—the ex-Mahajarah and Miss Miller—sat for hours at a time facing each other without saying a

Please Turn to Page 9, Column 3.

JURY BELIEVES HER

it took a jury only six minutes in Manchester, N. H., to decide that Stuart A. Benway, 54, was not entitled to $10,000 heart balm on his charge that Mrs. Doris Emerson, 34-year-old widow had jilted him.

BYRD'S FRIEND IS NO DUPE FOR HUB SLICKERS

Out of the North, which was 40 below, and into the white light's glare, came Clifford Franklin of Toronto, Canada, musher extraordinary, to complete arrangements to accompany Commander Richard E. Byrd on his prospective dash to the South Pole.

It being his first visit to Boston, and having some spare time on his hands, the outlander decided to stroll about, hither and yon, looking over the sights of the city and wondering at the haste of the citizens.

Eventually he fell in with two affable strangers, and when they suggested a little coin matching, Franklin acquiesced and lost his entire bankroll, but being of the stern, tight-lipped type, he refused to run whining to the police or to Commander Byrd. Instead the musher got himself a job washing dishes in a Back Bay hoss, devoting his spare time to seeking the men who had fleeced him.

In time his keen eyes, trained to spot snowshoe rabbits at a distance of five miles or something like that, lighted on a man whom he claimed was one of his victimizers. Like a flash springing at its prey, Franklin leaped at the man, and held him in an iron grasp. This was in Cambridge st.

Sergt. Lawrence T. Waitt arrested the man, who was arraigned in Municipal Court today, charged with the larceny of $45 from Franklin and with having a hypodermic needle in his possession. The case was continued for one week. He gave his name as Harry L. Duvelick.

How to Be Happy Though Married ∽ Ask These Old Folks

MRS. MARTIN ORLANDO MARTIN
Waltham couple who will celebrate the 59th anniversary of their wedding the Oxford next August. They live at 4 Adams st., too.

MRS. GARDNER JOHN A. GARDNER
Aged couple will observe their 60th wedding anniversary at 4 Adams st., Waltham. He is 84 and his wife 76. The three aged couples have lived in the same house for years.

MRS. TAYLOR CHARLES TAYLOR
Married more than 57 happy years the Taylors will aid the Gardner couple to observe their anniversary. They also live at 4 Adams st. They will celebrate soon, too.

PEDLAR HELD AS SMUGGLER OF DIAMONDS

A pedlar of cheap jewelry in Lynn was today arrested by Boston customs authorities as an alleged smuggler of diamonds and pearls worth thousands of dollars.

S. A. Ebian Hussian of Walnut st., Peabody, the man in custody, arrived in Lynn a few days ago from Egypt after an absence abroad of nearly a year and his arrest on an old larceny charge by Lynn police led to the smuggling complaint.

A search of his clothing at the Lynn station by Inspector Thomas Remson disclosed Hussian had concealed in the lining of his vest 85 large, uncut diamonds and four pearls.

Remson immediately informed Deputy Collector of Customs Thomas Finnegan at Boston of his "find" and he, together with Deputy Collector Owen McKenna and Inspector John H. Kahler went to Lynn early today to interrogate Hussian.

On the old charge of larceny of a pearl stickpin, alleged to have been committed before his departure for Europe, Hussian today in the Lynn District Court was remanded in custody in default of bail for a hearing later.

The Lynn authorities turned him over to the Boston customs officers, who brought him to Boston for arraignment on the smuggling complaint before U. S. Commissioner E. C. Jenney.

Woman Identified

The woman found wandering in a dazed condition on Boston Common was identified at the City Hospital by relatives as Nellie Costello, 52, a domestic.

S-4 IS READY TO BE RAISED ON SUNDAY

The submarine S4, sunk after collision with the coastguard destroyer Paulding off Cape Cod in December, will be brought to the surface on Sunday, if weather conditions are favorable, according to announcement today by Admiral Philip Andrews, commandant of the first naval district.

The submarine will be sent to the surface through the inflation of huge pontoons, now on either side of her steel hull, 102 feet below the surface.

Caught between the stern of the naval tug Wandank and the bow of the sister ship Sagamore, the S4 will be towed into the Charlestown Navy Yard approximately 20 hours after she first appears on the surface. Twelve hours of the 20 will be consumed on the trip from Provincetown, around the coast line, to Boston.

The U. S. S. Bushnell will precede the Wandank, S4 and Sagamore, with the U. S. S. Falcon, flagship of the rescue and salvage squadron since December 18, bringing up in the rear. The U. S. S. Iwana will make the trip up with the convoy in case her aid is needed.

The operations at Provincetown will continue in the charge of Capt. Ernest King, who relieved Rear Admiral Frank Brumby, shortly after the naval court inquiry into the sinking was concluded.

In the forward torpedo compartment of the S4 are the bodies of the six men who died after several days at the bottom of the sea. The bodies of two others of the 40 men whose lives were lost in the submarine, are also in the interior of the steel hull.

To buy, rent, sell or exchange Real Estate, use the Boston American Classified Pages. Telephone your ad to Liberty 6000. Ask for Ad-Taker.

3 BRITISH NAVY OFFICERS OUT OVER 'JAZZ'

Continued from First Page.

iron-bound discipline of the British Navy.

All 3 Officers Suspended After Court of Inquiry

London, March 16 (AP)—Three British naval officers, including a rear admiral, have been suspended from duty as an outgrowth of a mysterious incident at Malta aboard the battleship Royal Oak, flagship of the Mediterranean fleet, says an official admiralty communique issued today. It reads:

"A court of inquiry has been held at Malta, by order of the commander-in-chief of the Mediterranean station to investigate certain disciplinary matters in which Rear Admiral Bernard St. G. Collard, Capt. Kenneth G. B. Dewar and Commander H. M. Janion were involved.

"As a result the three officers were suspended from duty by the commander-in-chief.

"Since the First Lord (W. C. Bridgeman) made his statement in the House of Commons today, he has ascertained that Rear Admiral Collard's flag has not been transferred to another ship, as he had inferred from an earlier telegram, but has been 'struck' and that he is still at Malta."

Captain Dewar and Commander Janion, who left Malta early this week, arrived in London last night and immediately called at the Admiralty, which they visited again today. Rear Admiral Collard remains at Malta pending an inquiry.

Buys Gloucester Plant

Gloucester, March 16—The Gorton Pew Fisheries Co. has applied the adjoining plant of the William H. Jordan Co., formerly one of he largest of the local concerns.

AMERICAN-ETTES *Gas, Crops and Taxes* By Masterson

FOR BE FELLOW WHO BLOWS OUR YOUR LIGHTER WHEN YOU GIVE HIM A LIGHT
THIS DRIVE YOURSELF SYSTEM WORKS ALRIGHT- WHY NOT A OWN IT YOURSELF?
ELEVATED
PUBLIC
AND MAKE IT PAY FOR ITSELF
PULLMAN CAR PORTERS PREFER A SALARY TO TIPS- THEY THINK THE INTER-STATE COMMERCE COMMISSION MIGHT IN WITHHOLDING THE SUR-TAX- BUT NOT THE "SUM" TAX
YES SUH THANK YOU SUH!
THE "SUM" TAX
MEANING ONE WAY STREET
THIS IS THE YEAR FOR THE BIG STRAW VOTE!
STRAW VOTES
BUSHNELL WILL WIRE TELL YOU TOMORROW WHETHER YOU SOLVED THE PUZZLE
YOU'LL HEAR ALSO FROM THIS PUZZLE IF YOU COULD NOT WORK IT
ANY PERSON OR PERSONS FOUND POSTING BILLS OR ADVERTISEMENTS OF ANY DESCRIPTION IN OR UPON ANY VEHICLE WILL BE PROSECUTED TO THE FULL EXTENT OF THE LAW
TO THE WRITER OF THE INSTRUCTIONS ON THE INCOME TAX BLANKS PAINTED THE STREET SIGNS

DORCHESTER GIRL, GONE 2 DAYS, SOUGHT BY MOTHER

Mrs. Alice H. Funke of 75 Maxwell st., Dorchester, today asked the Boston Evening American to assist her in locating her daughter, Alice C. Funke, who has been missing since Wednesday.

Miss Funke has been ill and is believed to be suffering from loss of memory. She is described as being five feet four inches tall, light complexion, 134 pounds weight, with short dark brown hair and hazel eyes. She wore a black seal coat with an artificial pink on the shoulder, black dress with a string of red beads, black hat with black lace drooping from one side, gray stockings and black shoes.

LOBBY PAYROLL IS ATTACKED BY GARNER

Washington, March 16 (AP)—The payroll for lobbyists in Washington was declared today by Representative Garner, Democrat, Texas, to be larger than that for members of Congress.

Garner said he deemed it an honor for a man to be chosen to represent a group of persons in legitimately opposing or urging the passage of legislation, either for pay or otherwise, but that he did not welcome "the men who house themselves here in Washington and hide their purpose."

The Texan said usually the legitimate lobbyist was better informed on legislation than other men, and their views were valuable.

Senator Caraway, Democrat, Arkansas, asserted there were between 200 and 300 associations in Washington which "fleece the public by representing themselves as able to influence legislation."

War-Time Blockade Must Remain If Dry Law Is Kept

Washington, March 16 (INS)—A war-time blockade will surround the United States as long as prohibition stays on the statute books.

Assistant Secretary of the Treasury Seymour Lowman, in charge of dry activities, announced today after an inspection of the situation in the southeast, and scanning reports from other districts, that Coast Guard and land forces would guard the seacoasts and international borders from now on.

BANK CASHIER IS SHOT BY ILLINOIS BANDITS

Madison, Ill., March 16 (AP)—Elmer Baltz, 41, cashier of the First National Bank, was shot and ingenously wounded and Frank Smith, bank watchman, was shot in the hand today by four robbers who crowded Baltz's car to the curb and escaped with between $23,000 and $25,000.

2 BIG PARTIES IN SECRET OIL 'SLUSH' PACT

Continued from First Page.

some large contributions which it was considered best to make public.

HULL DENIED IT

Representative Cordell Hull of Tennessee, who was chairman of the Democratic committee at that time, has testified the national organization of his party had no large deficit then and had received no Liberty bonds from Harry F. Sinclair or others connected either with the lease of the naval oil reserves or the Continental Trading Company.

Some of the oil profits Sinclair turned over to Will H. Hays in November, 1923, to help wipe out the deficit of the Republican National committee in advance of the 1924 campaign.

Hipsley told the investigators he had not told of this conversation with Upham when he appeared in Washington because he had not been asked about it.

Leonard testified recollection of the conversation had come back to him while he was listening to Hipsley's testimony.

Turning to the bank account of Robert W. Stewart, chairman of the board of the Standard Oil of Indiana, the sub-committee failed to find any trace of a $500,000 deposit by Stewart in the Continental & Commercial National Bank at the time of the disposition of the profits of the Continental Trading Company, or at any time since 1921.

"GO-BETWEEN" ILL

William H. Gilkes, assistant cashier of the bank, was directed to inform the committee whether any account in this name had been opened in the bank after 1921 and also whether Stewart had a safety deposit box in that Bank.

The investigators failed to obtain the testimony of James E. Causey, who, committee records show, acted as intermediary between Harry F. Sinclair and Will H. Hays when the lessee of Teapot Dome returned $85,000 to the former Republican national chairman.

This was after Hays had given this sum to Sinclair to complete the return of the $160,000 which the oil operator advanced to the Republican organization in 1923 to secure the party deficit.

Both Connery's physician and his brother testified that Connery was too ill either to appear before the committee or to give his testimony at home.

Ralph V. Sollitt, secretary-treasurer of Lord & Thomas, an advertising firm headed by Albert D. Lasker, testified he had no knowledge of Mr. Hays' efforts to raise funds in the campaign of 1920 when he was assistant to the former chairman. Sollitt said he had charge of the New York office of the Republican National Committee at that time.

A contribution of $6000 was made in 1924, testified R. P. Lamont, president of the American Steel Foundries, but he never received a promise of any sort nor any Liberty bonds.

Brewster O. K.'s Borah's Plan and Contributes $100

Augusta, Me., March 15 (AP)—Governor Ralph O. Brewster today telegraphed Senator Borah, indorsing his efforts to raise a "republican fund" of $100,000 to pay Harry F. Sinclair and thus "free" the Republican party from connection with the oil operator.

Governor Brewster also forwarded his personal check for $100 as a contribution to the fund.

Borah Gets Quick Response in Plan to Repay Oil "Slush"

Washington, March 16 (INS)—Senator Borah (R.), Idaho, announced today he had received an enthusiastic response from all over the country to his appeal to Republicans to contribute to an "indignation fund" to repay Harry F. Sinclair the $160,000 he donated to help wipe out the 1920 Republican national convention debt.

In a telegram to Borah, Senator Goff (R.), West Virginia, declared he would join with a group of 100 persons to contribute $1000 each to return "this revolting oil donation." Goff is in Atlanta recuperating from an illness.

SLAYER OF GIRL SENT TO PRISON FOR LIFE

Guiseppi Greco pleaded guilty to second degree murder and was sentenced to life imprisonment by Judge Pootlick in Suffolk Superior Criminal Court today. Greco killed Mary Nowlis last November.

'GOODWIN STATE SALARY RAISE BILL' LOSES

It was virtually "Fuller' vs. Goodwin" today when the House voted on the State employes' salary bill, and the Governor's side won, but the Goodwin forces displayed remarkable strength.

While speaking in favor of the bill before a legislative committee former Registrar of Motor Vehicles Frank A. Goodwin uttered the caustic words that brought matters to a head between him and the Governor and caused his removal.

The bill, sponsored by the Commonwealth Service Association of State employes, came before the House on an adverse report by the committee. Representative Herbert J. Kelly of Worcester, minority leader, made a motion to substitute the bill for the adverse report.

On rollcall there were 74 for substitution, 119 opposed. Had those favoring substitution prevailed, the Goodwin bill would have been before the House for a vote, but as it was, the adverse committee report was accepted.

Members of the House were advised to reduce their own salaries from $1500 to $500 by Representative Ashton, Republican, of Fall River, who was for substitution. He said the administration failed to keep faith with State employes and in some instances had reduced salaries. Referring to the Goodwin-Fuller controversy, without mentioning names, he said: "Where there's smoke, there must be some fire."

STOWELL'S

Her Rings

will be superior in style and beauty, if chosen here, for we feature the *Genuine* Orange Blossom Rings

24 Winter St., Boston

Jewelers for over 100 years

Filene's Automatic Bargain BASEMENT

When you step across the threshold of the Filene Basement—you are in the largest store of its kind in the world. You'll find yourself entirely surrounded by bargains with price tags dated according to our original automatic plan which forces prices down 25% after 12 selling days; 50% after 18 selling days; 75% after 24 selling days; goods unsold after 30 selling days given away to charitable institutions.

SATURDAY at 9 A. M.

—*every coat with quarter serge linings and satin piping*

big lot of MEN'S new Spring TOPCOATS

One maker carried over a lot of coats from last year—you probably couldn't tell the difference in style, but you save a lot of money.

Four other makers made too many topcoats, after filling Spring orders sacrificed their surplus to Filene's Basement.

$7.95

With topcoat values like these on tap we expect to find hundreds of them sold first thing Saturday. Light or dark shades for young or conservative men in sizes 34 to 44 in lot. Wool knit coats, shadow plaids, novelty fabrics, heathers, fancy tweeds, overplaids, etc., coats. Browns, tans, grays, blues, blue grays, gray blues or oxfords.

SATURDAY at 9 A. M. Big BOYS' 2-piece suits $2.95 sizes 15 to 18

Boy's two-piece suit $5.95

Coat and one pr. knickers in dark mixtures mostly. Not this season's belted models. Some soiled.

Odd lengths FUR for trimmings $1.59

$1.50

For coat collars or cuffs. In light or dark colors — many different kinds of fur. Odd lots.

new triangle scarfs $1.59

$1.50

Hand-painted triangles in many attractive color combinations. Come in chins. Odd lots. Saturday.

SATURDAY at 9 A. M. JUNIOR miss new dresses $6.95

Junior miss print dress $8.95

odd lots—some SECONDS

Fast crepe satins, prints, georgettes, canton crepe, etc. Plenty of new spring shades and over fifty styles to choose from. Many one-of-a-kind.

Sizes 13 to 19 in lot.

Big lot women's GLOVE SILK underwear

Glove silk vest $1.95

Glove silk bloomers $1.95

BLOOMERS seconds $1.35

All full cut bloomers with reinforced seats. In flesh, peach, and orchid shades. Stock up now at a liberal saving. Sizes 5 to 9 in lot.

VESTS seconds 85c

In flesh color only with reinforced under-arm shields. Sizes 36 to 42 in lot. High grade glove silk—odd lot, Saturday.

Big lot women's, children's (SECONDS) or boys' RUBBERS 29c

Some fleece lined rubbers for women. Children's sizes 4 to 10½—boys' sizes 2½ to 6—women's sizes 2½ to 8 in lot. Broken sizes. Not all styles in all sizes. Buy an extra pair now for the coming wet spring days.

298

Loft Candy Specialties To Welcome The Day of the Shamrock

Wedgewood Chocolates or Bon Bons and Chocolates. This package is a beautiful souvenir of the Day we wear the Green. *Full Pound* 69c

Novelty Hat Box This is a very good reproduction of the Silk Hat that Grandfather wore in the St. Patrick's Day Parade—filled with an appealing assortment of delicious Sweets. $1.00 *Pkg. Complete*

Shamrock Boxes These containers are fashioned in the form of the dearly loved Shamrock and are filled with tempting Chocolates. *Full Pound* 89c

Emerald Gems Our famous collection of fancy assorted Hard Candies presented in the characteristic Emerald tint. *Full Pound* 60c

Paradise Assorted Chocolates One of our finest—attractively put up in a beautifully decorated package. $1.00 *Full Pound*

Milk Chocolate Harp *Each* 19c

Milk Chocolate Shamrock *Each* 21c

Milk Chocolate Shamrock Wafers *Full Lb.* 69c

Homemade Chocolates Excellent variety — Every sweet a gem of delicious perfection. *Full Pound* 69c

Extra Special Patrician Chocolate Covered Fresh Fruits *Regular Value* 79c *Full Pound* 59c

An All Star Big Three Package for *Friday & Saturday March 16th & 17th*

Selected Favorites Assorted Chocolates, Bon Bons, Mints, Caramels and many others including a Milk Chocolate Covered Parlay. *Reg. Value Lb.* 60c *Loft Special Price* 49c

Chocolate Covered Marshmallows Fluffy, Honey Sweet Marshmallow covered with velvety Chocolate. *Reg. Val. Half Lb.* 35c *Loft Special Price* 30c

Assorted Nougat Squares Delicious California Honey Nougat in Chocolate, Vanilla and Strawberry flavors. *Reg. Val. Half Lb.* 30c *Loft Special Price* 19c

Loft Famous Cocoa Our famous Breakfast Cocoa—delightful in fragrance and rich in flavor. *Loft Feature Price* 15c

Actual Total Value $1.40

All 4 Packages for 99¢

Loft CANDY Store Locations at 505 Washington St. at Church Street (Nr. So. Station). Also 309 Westminster St., Providence, R. I.

Years of thought; months of planning; 80-store-buying power—all unite to produce new things at prices that make new values.

LISTEN IN on station WBIS (WNAC) for our daily SPECIAL OFFERINGS

New! New!

SPRING COATS 14.95

Here are coats that clearly demonstrate that it is not necessary to pay a high price for the utmost in style. NOT at Mangel's. A collection of Spring's newest styles in Spring's smartest fabrics.

Silk—satin—tweed—Kashmir—twill—flannel

Women's and Misses' Sizes

Mangel's NEW YORK WAIST HOUSE

449 Washington St.

Near Winter St.

Won't Wed Kaiser's Son

Berlin, March 16 (AP)- Mrs. Clara Bielken Schwarz, widow of Joseph Schwarz, the opera singer, and daughter of the Hawaiian coffee king, denied today a Baden-Baden story in the Neue Berliner Zeitung saying that she was to wed Prince Eitel Friedrich, son of the former Kaiser.

Sentenced to Aid Boys He Made Fatherless

Muskegon, Mich., March 16 (AP) —By edict of Probate Judge Ruth Thompson, John Yokubones, 16, must contribute to the support of two small boys he made fatherless when his car struck and killed Floyd Torrey here two weeks ago.

Taken before the woman judge, Yokubones, who faced the possibility of prosecution on a negligent homicide charge, was "sentenced" to visit the fatherless children, four and six years old, once a month for two years, and to pay $100 toward their support. She refused to recommend a warrant charging the youth with homicide.

Nine young people were in the car which struck and killed Torrey. Five other youths in the party have volunteered to help the children, whose mother has disappeared.

COAL GOOD CLEAN COKE

WELSH COAL — BEST QUALITY

38 Years' Service to Greater Boston

Save $3 a Ton on Anthracite Coal

FOR YOUR HEATER—24-HOUR DELIVERY

E. S. MORSE & COMPANY

199 Medford St., Charlestown Tel. Charlestown 0135-0137

389 Broadway, Everett Tel. Everett 0034

"RIDICULOUS!" SAYS LEWIS OF MARRIAGE RUMORS

Rome, March 16 (AP)—Sinclair Lewis, American author, informed the Associated Press today that any rumor that he was engaged to be married was ridiculous.

FRENCH FAVORS $274,000,000 WARSHIP BILL

Washington, March 16 (AP)—Prospects of House approval of the $274,000,000 new warship construction program increased materially today when Chairman French of the appropriations committee, considering naval affairs, announced he proposed to support it.

French a year ago led an unsuccessful but close fight against a provision for funds to start reconstruction on the last three of the eight cruisers authorized in 1924.

He said today that while he was not in entire accord with all provisions of the program he believed it represented as nearly as possible a cross section of various views and therefore would vote for it.

During his remarks he said also that the appropriations committee next week would report its annual Navy Department supply bill and that it would call for an expenditure of $287,000,000 for the navy during the next fiscal year.

Tattered Boy, Flood Hero, Saves Sister and Brother

Newhall, Cal., March 16 (INS) —Emerging, a tattered hero, from the chaos of the St. Francis Dam catastrophe, Louis Rivera, 12, walked into Newhall today, leading by the hands his sister Belie, 10, and brother Francis, 8, whom he rescued from the surging flood and sheltered in a canyon for three days and nights.

The three children, half starved, still wore their night-clothes, which were in shreds.

Seven other members of the family, including mother and father, perished.

402 DEAD AND MISSING IN FLOOD AREA

Santa Paula, Cal., March 16 (AP) —With the known death toll standing at 206, and 196 persons missing, a total of 402, several sets of investigators dug deeper into the available evidence today in an effort to unearth the cause of the St. Francis dam disaster.

Although two coroner's juries found the victims came to their death by drowning due to the breaking of the dam, they did not attempt to fix the blame. From two official sources, however, came reports that the foundation upon which the great structure was built was faulty.

The report of State Engineer Edward Hyatt, Jr., that "had the dam had a sufficiently strong foundation this great tragedy never would have happened," was echoed in a report by Ventura County Engineer Charles Petit.

LEE OFFICER ON TRIAL IN FATAL TUG CRASH

Arthur J. Love, former chief officer of the ill-fated steamship Robert E. Lee, who was on the bridge when she sank the tug Neponset in Buzzard's Bay on Dec. 17, went on trial on a charge of negligence before the Steamboat Inspectors at Appraiser's Stores today.

Love, whose connection with the Eastern Steamship Lines, Inc., was severed before the Lee piled up on Mary Ann rocks off Manomet, is charged with responsibility for the collision with the tug which sent the small craft to the bottom with a loss of two lives.

Questioned by Capt. Herman T. Parker, Love said he was on the bridge at the time of the crash, which he fixed at 10:30 p. m., with light winds prevailing and a slight haze. He said he sighted what he thought was a small boat five miles away, but later recognized it as a steamboat when he sighted the tug's red and green lights.

He admitted he did not sound a signal although recognizing there was danger of a collision. He explained there was plenty of light. The witness said he blew two long blasts two or three minutes before the crash and te short blasts immediately preceding it.

Asked if he thought three minutes was sufficient time in which to manouvre the ship, Love replied: "Yes, under the circumstances." He said he did not order full speed astern until possibly a minute before the collision. Love said he had left the service of the company as a result of trouble in New York and not because of the accident.

Guy Emrn, mate of the Neponset, said the collision occurred at 10:37, as his watch stopped at that time when he went overboard. He said he heard one whistle from the Lee when the craft were two miles apart, and the next was two short blasts when they were only 150 yards apart.

REVERE MAN INJURED; HIT BY AUTOMOBILE

Abraham Moreus, 48, of Calumet st., Revere, sustained contusions and abrasions on the head and face and possible internal injuries when struck by an auto at North Shore rd. and Agawam st., Revere, today. Charles H. Jones of Penno st., Revere, was the operator of the car, according to the police. Marcus was taken to the Chelsea Memorial Hospital.

FIRE SWEEPS 75-YEAR-OLD SOUTHBRIDGE FARMHOUSE

Southbridge, March 16 (AP)—The 75-year-old 14-room farmhouse, owned by George H. Clemence, on Clemence Hill, two miles from Southbridge, was destroyed by fire caused by burning chimney soot, entailing a loss estimated at $10,000 to $12,000.

Over the Bridge to Cambridge MOLLER'S Lowell

A little trip that leads to big savings

Open Monday, Thursday, Saturday Evenings

Lowell Store Open Only Saturday Evening

SPECIAL

THIS WEEK ONLY

These Same Values May Be Had in Our Lowell Store 31 Middle St.

3-Piece Living Room Suite

—large size davenport

—roomy wing chair

—comfortable club chair

$139

See this beautiful suite on display in our windows all this week

Easy Terms To Suit Your Own Convenience

This suite has been made under our own personal supervision—with GUARANTEED WEBBED CONSTRUCTION in the body of each piece upon which rests comfortable SPRING FILLED CUSHIONS! In this way greater stability and comfort is yours. See this beautiful suite on display in our windows this week.

The entire fronts and arms of this suite are covered with genuine 100% mohair, and the sides and backs with plain velour to match. Reversible cushions, with one side in mohair to match and the other with a fine ratine tapestry. The suite is carefully trimmed with black welts and each piece is decorated with tassels.

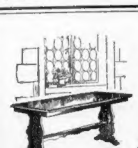

Renaissance Davenport Table

Special This Week $5.95

A smart new design, built along Italian Renaissance lines, with solid ends and heavy stretcher.

Beautiful Cogswell Style Chair

Special This Week $21.50

Busty and solid comfort are combined in this attractive chair priced remarkably low for so high a quality! Well made and richly upholstered all over with a fine grade of tapestry. Reversible cushion.

Massachusetts Ave., Corner Douglass St. Central Square, Cambridge

Ample Parking Space Always

over the Bridge to MOLLER'S A Little Trip That Leads to Big Savings CAMBRIDGE

Just Nineteen Minutes From Fields Corner

Six Minutes From Park St. Subway

Easy to Reach From All Parts of Boston

HOUGHTON & DUTTON Co.

Legal Stamps Given and Redeemed

Just 150 Girls' Easter Dresses

The very finest we've ever seen priced as low as $4.99!

$4.99

Reg. $5.98 and $6.98 Styles

SILK crepe de chine dresses. All the bright shades—red, green, blue, rose and tans, as well as fancy prints. Plenty of white models for confirmation. Ruffled styles, tailored models and dresses with touches of hand work. Long or short sleeves. Sizes 6 to 14. THIRD FLOOR

2 Toy Features

Children's Velocipedes

Enameled red frames, adjustable hand bar and saddle seat, rubber pedals and grip $4.98

Excellent Roller Skate Value

Adjustable to boys' or girls' shoes. Well made with ball bearings for easy motion $1.49

FOURTH FLOOR

New Easter Styles in

Our "Beacon Hill" Shoes for Children

Made by Endicott Johnson and Priced very low—Quality Considered!

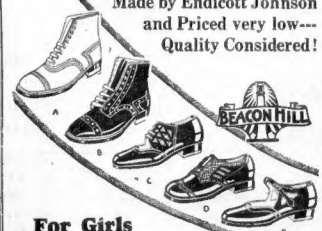

For Girls

C—Tan calf or smoked elk sport oxfords; gun metal or tan blucher oxfords; patent colt four-eyelet ties and one-strap pumps. Sizes 8½ to 2, 2½ to 7 ..... $4.98

D—Same styles in sizes 11½ to 2, three widths $3.98

E—Gun metal, tan or nut brown oxfords; patent one-strap pumps and four-eyelet ties. Sizes 8½ to 11..... $3.48

For Boys

A and B—Tan, nut brown and gun metal, high cut shoes, blucher or bal style, all Goodyear welts $4.98

Gun metal, tan and dark brown, low cut shoes, blucher and oxford styles, all sizes 2½ to 5½ $3.98

STREET FLOOR

HOUGHTON & DUTTON Co.

—Tremont at Beacon St.—

Annual March Sale

Wall Papers

Savings of ½ and More!

Our Regular 10c Papers 5c

New patterns in plain and all over effects suitable for chamber, hall and kitchen.

Regular 24c and 30c Papers 14c

Newest designs and colorings. Wonderful values in papers suitable for every room.

Regular 35c and 50c Papers 19c

High grade papers, many at less than ½ price! For bedroom, hall, living room and kitchen.

FOURTH FLOOR

GILCHRIST'S SELF-ACTING BARGAIN REDUCTIONS BASEMENT

Choice Lots--Limited Quantities FOR EARLY MORNING SHOPPERS

SATURDAY---9 A. M. Sharp

Women's or Misses' SILK DRESSES $2.99

Mostly few-of-a-kind in new styles and shades.

Women's or Misses' Sweaters $1.10

Some seconds, slip-over styles in rayon and wool. New patterns and shades.

BOYS' 2-Pant SUITS $3.55

New Spring mixtures in light or dark shades. Sizes 3 to 16.

BOYS' Spring Topcoats $2.49

Grays, tans, plaids and Spring mixtures. Sizes 4 to 8 in lot.

Crepe de Chine Triangle Silk Scarfs 69c

Floral and other wanted designs. Red, blue, tan and others.

Children's and Misses' Easter HATS 99c

New hats for dress wear. Many cut models. Straw and silk combinations in red, copen, sand, rose and other colors.

"Gossard" Brassieres or Garter Belts 29c

Samples and Discontinued Styles

Made of brocade or fancy materials. Garter belts in fancy styles.

Children's Wash Panty Dresses 59c

Samples and Seconds!

Made of fine prints and other wash fabrics. Sizes 2 to 6.

Children's Dress and Play SHOES $1.50

Black patent or dull leather pumps. Also tan oxfords, sizes to 2 in lot.

Girls' Bloomer and other DRESSES 79c

Figured prints, cotton linenes, and Blackburn suitings. Contrastingly trimmed. Sizes 7 to 14 years in lot.

Baby Boys' Wash Suits and Creepers 59c

Broadcloth and fine wash materials. Samples and seconds.

Women's Sample SHOES $1.69

Pumps or Ties. Black patent leather, satin, velvet and others. Sizes 3½, 4, and 4½ only.

No Mail or Telephone Orders Filled

Values on Every Floor For the Last Two Days of Our Annual Spring Sale

This is the time for supplying present and future needs in home furnishings and apparel at extraordinary savings which are possible only because of this great store-wide sale. These daily value announcements can tell but a small part of the news. The way to be certain of obtaining ALL the benefits is to shop in person and to visit every one of our stores.

Practical and Economical

Two-Piece Sport Ensemble 5.58

Block weaves and fine checks accent the chic of front-plaited all wool tweed and Kashmir skirts. Colors are tan, brown and grey, in sizes 25 to 34 inch waist measure. 2.79.

Sweaters may be had in slip-on and coat models—fancy weaves and stripes—crew or V necks. In sun-down tan, pinefrost green, blue pansi, tile red, buff and grey—2.79

Sportswear Store—First Floor

Reversible Cotton Chenille Rugs

Wrapped individually in sanitary, transparent packages, direct from the mill to your home, fresh, clean, unhandled. In beautiful colors of blue, rose, taupe, orchid, jade green.

Size 18x36	Size 27x54
1.35	2.75
Size 36x72	
5.75	
Size 24x36	**Size 30x60**
1.59	3.75

Rag Rugs, 69c

Hit and miss patterns, some with borders, reversible, serviceable, washable—at lowest prices we have ever known to be offered for this quality. Size 27x54.

Rug Store—Third Floor

Costume Flowers 45c

An excellent assortment, for coat and shoulder, many varieties.

Main Floor

Silk Overblouses

heavy crepes, printed silks, georgettes, metals **2.95** Sizes 34 to 44

Blouse Store—Main Floor

A Really Exceptional Value!

Girls' New Easter Coats 8.95

The coats, in a variety of new styles, are sateen (corton) lined. Sizes 7 to 14 years. Group includes navy Lymansville chesterfield coat, regulation style and double breasted.

8.95

Girls' Sweaters of Pure Zephyrs

Reg. 3.95 **2.88**

An unusual feature at this price—crew neck, V neck, or student. Colors are buff, powder blue, green or rose. Sizes 8 to 14.

Girls' Store—Fourth Floor

These Cannon Sheets Are Reversible

With a 2-in. hem at both ends, evenly woven, with strong tape selvage; pillow cases of tubing.

81x99 in. *Regularly 2.00* **1.29**

63x99 in. *Reg. 1.45*	1.09	72x108 in. *Reg. 2.00*	1.29
72x99 in. *Reg. 1.80*	1.19	90x108 in. *Reg. 2.35*	1.49

Pillow Cases

42x38½ in. **3 for 1.00**

45x38½ **35c each**

All sizes quoted are before hemming

Cotton Store—Fourth Floor

Men's Athletic Union Suits 69c

Three for 1.75

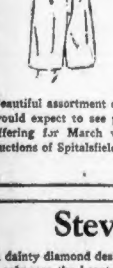

Pin check nainsook of good quality, with Jap necks and taped armholes. Blouse seats, full cut, well tailored. 36 to 46.

Hand-Made Ties 95c

Beautiful assortment of ties, all hand made, ties which you would expect to see priced much higher, but as a special offering for March we offer values like these. Reproductions of Spitalsfield hand made ties.

Main Floor

Famous Nationally Advertised

Van Heusen Collars 6 for 1.45

Reg. 6 for 2.00

Current styles in these famous collars. Sizes 14 to 18.

Gymstyle Shirts and Drawers 89c Set

3 sets for 2.55

Shirts are made of honeycomb cotton. The famous Pepperell cotton pants. Shirt sizes 34 to 46. Pant sizes 28 to 44.

Main Floor

A value you shouldn't miss!

Women's Fine Fabric Gloves 89c

Pull on style in several wanted colors—all are washable. Look like soft suede kid glove on the hand.

Glove Store—First Floor

Steven's Hollywood Bedspreads 3.65

A dainty diamond design in silvery brocadir enhances the beauty of these rayon-and-cotton spreads. A product of one of our best New England makers.

An opportunity to purchase a timely item at the lowest price ever offered on this quality and size (84x108). Rose, blue, orchid, green, gold.

Blanket Store—Fourth Floor

The Shepard Stores

Owners of Broadcast Station WNAC, Boston

TEST OF MAINE EXPORT POWER LAW FAVORED

Providence March 16—New England Council delegates were given a surprise today when members of the Maine group announced they had voted among themselves in favor of a test case to settle once for all the question of the constitutionality of the Maine law prohibiting exporting of power.

The effect of this prohibitory law has been widespread, but has been especially felt in New England. The cost of the proposed test case would be borne jointly by the state and power interests.

Another important contribution to the council session by a Maine delegate was the statement of Henry F. Merrill, state chairman, that advertising increased the business of hotels in that state 13 per cent last summer and a greater increase was expected this year.

Vermont provided another instance of New England enterprise when Thomas F. Flanagan, a Bostonian familiar with the Green Mountain State, declared that alert manufacturers had turned the great flood into a blessing.

"For every weak business that was forced to suspend because of the flood, six others got a fresh start, checked up on business, started out to seek new markets and will manufacture the goods wanted in these markets," he said.

BOOST NEW INDUSTRIES.

The council session, held in the ballroom of the Providence-Biltmore Hotel, is the tenth quarterly meeting.

President John E. Lawrence of Boston urged New England manufacturers to increase their participation in new and growing industries.

He urged co-operation with the nationwide economic survey under the direction of Secretary Hoover, and suggested a parallel survey in New England "to assist manufacturers to get into fields of industry most capable of expansion and to organize effectively to reach the most promising markets at home and abroad."

Participation in new and growing industries, he declared, would also provide employment for workers released from other industries.

"The rising costs of distribution make up one of the outstanding problems of the day," he said. "The statement is made that before the war the manufacturer received 60 cents of the consumer's dollar, and that he now receives but 40 cents.

"Now while distribution costs have been rising, costs of production have been falling. There have been enormous increases in output accompanied by actual decreases in the number of workers employed.

"What has been happening to the armies of workers released from industries in these recent years? The whole story is not known, but some facts have been established. For example since the war hotels, restaurants, etc., have absorbed an additional 500,000 persons. In the same period, an additional 750,000 have gone into automobile distribution and servicing. Radio trade and motion picture theatres have taken 125,000 each.

CO-OPERATE WITH HOOVER

"These three groups alone account for 1,000,000 persons—more than 2 per cent. of the total employed population of the United States.

"These are large matters worthy of the attention of members of the council in their bearing upon New England's development and prosperity. I believe we in New England are peculiarly affected by the changes that are taking place and have, therefore, most to gain in a study of them. I recommend that the council overlook no opportunity to co-operate with the Hoover committee."

Railroads are dividing their industrial development activities between attracting new industries to the territory they serve and assisting in the development of existing industrial shippers, E. L. Taylor of the New Haven railroad declared in an address.

SERVICE OF BANKS

"As a general proposition, banks in New England render services to their customers, communities and correspondents that compare favorably with those of banks elsewhere," asserted Robert Warren of the Boston firm of Freeland & Warren, Inc., which conducted a survey of bank practices for the council.

ONE-LEGGED DOCTOR GETS TO SNOWED-IN TOWN

Sault Ste. Marie, Mich., March 16 (INS)—The snowbound village of Detour was once more in touch with the outside world today after an isolation lasting more than two weeks. Dr. John F. Deadman, driving a dog team to a sled laden with medicine and food, mushed quietly into the village early today, worn with the strain of a two-day journey of 60 miles. Dr. Deadman's achievement was remarkable in view of the fact that he has only one leg. A government transport plane was expected to hop off momentarily from here with 500 pounds of mail and 500 pounds of provisions. The plane will take two persons to the floe where they will receive medical attention.

"AL" SMITH MAKES FIRST MOVE IN NATIONAL RACE

New York, March 16 (AP)—The New York Times says today that Gov. Alfred E. Smith has taken his first definite action to put himself forward as a candidate for the Democratic nomination for the presidency.

This consisted, the Times says, of certifying to the correctness of his name as printed on the pressheet of the official Michigan ballot.

Elect Brookline Woman

Northampton, March 16 (AP)—Election of Margaret G. Palfrey, 1929, of Brookline as president of the Student Government Association of Smith College was announced today.

MAINE SURVEY REPORTED TO N. E. COUNCIL

Providence, March 16—Clarence C. Stetson of Bangor, chairman of the Maine Development Commission created by the last Legislature to collect and distribute information on the resources of the state, reported to the New England Council meeting that the commission is spending $30,000 for recreational advertising this year.

Reference will also be made to the agricultural, industrial and educational opportunities.

"There is a unity o purpose on the part of the people of Maine, and this is being shown to the outside world and bearing fruitful results," said Mr. Stetson. "Our commission, all of whose members are working without pay and are not even reimbursed for their traveling expenses, consists of five state officials and six private individuals appointed by the governor. It is a labor of love for the state that we are engaged in.

"A comprehensive survey of the state is now being made, the first of its kind ever undertaken in this country. We are making an educational survey in co-operation with the University of Maine, which is financing it for the state.

"A preliminary survey of agriculture has been made and will soon be ready for distribution in book form. A more comprehensive survey is to be made by the grange in co-operation with the University of Maine."

All the Hat Secrets of Springtime

THEY have a way about them, the Lampell style advisors. A way of getting close to style sources. A way of bringing the new fashions to you before the wide world wakes up to them.

THAT is why, at just $4.95, you will find here every beautiful new Spring fashion, Crochet Straw, Satin-and-Straw combinations, Felt, and Flowered Turbans.

$4.95

Other Smart Hats $10.00—$12.50—$15.00

Lampell's

519 Washington St.
(Near Modern Theatre)

Open Daily 9 A. M. to 6 P. M.

Scott's—*"One of America's Greatest Furriers"*—Scott's

Scott Makes Two Remarkable Offers!

WE PAY **6%** ON YOUR PAYMENTS

We will pay *YOU* interest at 6 per cent. per annum on all payments made up to the time you take your coat out. In this way it will not only act as a *savings*, but when you take your coat out next Season you will have quite a little paid on it. You can then pay the balance, or continue with *small weekly* or *monthly payments* while wearing it.

Whether you select your coat now, or next August, *you will get a beautiful FOX SCARF without charge NOW.*

We consider this the MOST UNIQUE arrangement ever offered!

Now Is the Time to Join Scott's UNIQUE FUR CLUB

REGISTERED — THE ONLY ONE OF ITS KIND IN NEW ENGLAND

and enjoy a beautiful Fur Coat for NEXT SEASON on the *Easiest, Fairest* and *Most Economical* Payment Plan Ever Known!

GLADYS BAXTER, one of the principals at Shubert Theatre "COUNTESS MARITZA" wearing one of our BEAVER OR BEAVER SEAL COATS. Natural Squirrel Trimmed

Scott's Final Mark-Down Sale

The Sensation of Boston!

Scott's UNIQUE FUR CLUB *is of particular importance at this time, for you can take advantage of our sale prices and have the added convenience of SMALL WEEKLY or MONTHLY PAYMENTS WHILE WEARING YOUR COAT, or open a 30, 60 or 90-day CHARGE ACCOUNT. (You may pay cash if you prefer.)*

Raccoons, Seal Dyed Muskrats, Ponies, Caracul, Opossums, Seal Dyed Conies, Beavers, Squirrels, Natural Muskrats, etc.

$75 and up to **$375** according to furs

Select Your Coat, Make a Small Deposit and Take It Now or Next Season. No Delay, No Inconvenience, The Most Unique Arrangement Ever Known!

CONVENIENCE! No COMPULSORY AMOUNTS are required NOR IS IT NECESSARY TO MAKE PAYMENTS AT SPECIFIED PERIODS If unforeseen circumstances arise and you are unable to make your payments, we are pleased to wait until you CAN pay!

Open Until 6:30 P. M.

Scott FURRIERS, INC.
89 SUMMER ST.

(c) 1928 S. F., Inc.

PRIVACY! We positively DO NOT REFER TO ANYONE is opening an account here, and the transaction is ABSOLUTELY CONFIDENTIAL Payments may be mailed or brought in.

Good Allowance for Your Old Coat When Buying a New One

DANDRUFF

Not until the last vestige of dandruff is gone, can you be considered a fastidious person, acceptable socially

Checks dandruff . . . *soothes the scalp*

Don't put up with a humiliating case of dandruff, and the itching burning sensation of the scalp that usually accompanies it.

At the first sign of dandruff, douse Listerine on the hair full strength and massage the scalp thoroughly. Keep this treatment up systematically for several days.

You will be delighted to find your dandruff disappearing rapidly. And you will welcome that cool refreshing feeling that Listerine imparts to the scalp. For those few whose hair does not contain the normal amount of oil, the use of a little olive or castor oil after shampoo may prove an advantage.

It is a curious fact that in many cases this simple pleasant treatment has succeeded after complicated and costly ones had failed. Lambert Pharmacal Co., St. Louis, Mo., U. S. A.

TRIED IT YET?

Men are not usually enthusiastic over any product—but they are over the new LISTERINE SHAVING CREAM. *Such lasting coolness after shaving! Try it to-day.*

LISTERINE

Byrd Speaks in Hub

Comdr. Richard E. Byrd, now planning an expedition to the South Pole regions, returned to Boston long enough to view several paintings of the famous aviator's flight over the North Pole and to deliver a lecture before a private club.

Boston Storage Warehouse Co.
Packing and Shipment Arranged for Household Furniture

STORAGE

Phone HAC k Bay 7200 or 6170
Edward L. Wingate, General Manager
Boston Storage Warehouse Co.

CHARGE COAL DEALER WITH SHORT WEIGHT

A charge that he cheated two Revere widows receiving city aid, and gave them short weight in delivering coal, was made today in Chelsea court against Harry Benson of East Boston, driver for an East Boston coal company.

Complaint against Benson was made by Francis Chiesenten, Revere sealer of weights and measures, who said he discovered short weights from 200 to 1600 pounds—or from 20 to 50 per cent—on deliveries of 1000 pounds each. Judge Cutler continued Benson's case to March 23.

Many good Used Cars given away a few hundred miles are offered every day in Boston American Classified ads Call Lib-

WANAMAKER'S ESTATE OVER 50 MILLION

Philadelphia, March 16 (AP)—An estate valued at $50,000,000 to $75,000,000 is disposed of in the will of Rodman Wanamaker, made public today.

The will creates a board of seven trustees who will hold in trust the "capital stock of John Wanamaker, Philadelphia," under which corporate name the Wanamaker store business was conducted.

These trustees are all Philadelphia men headed by William L. Nevin, vice-president of the Wanamaker store.

All financial questions and general policy of the business are to be decided by a majority of the trustees. All detail questions of management are to be decided by Mr. Nevin, the "managing trustee."

$7,500,000 INSURANCE FUND.

The principal of the $7,500,000 insurance on the life of Mr. Wanamaker is to be held in trust for the benefit of Mr. Wanamaker's three children, Mrs. Hector Munn, Mrs. Gurney Munn and John Wanamaker, Jr., their children and grandchildren. It will be divided when the youngest grandchild is 21.

An industrial school for boys, to be known as the "John Wanamaker Free School of Artisans," is to be established with the income from a trust fund of $2,000,000.

Provision is also made for the support of his second wife, who was Miss Violet I. Cruger. She got a divorce in Paris on November 5, 1923, and is now the wife of Hope Benedetton Viney of England.

TO PAY STORE DEBTS.

One of the important provisions is that providing a sinking fund, to be built up out of income, to pay all the debts and mortgages of the stores. To make certain that the heirs did not suffer financially in the meantime, Mr. Wanamaker provided an income of $100,000 a year for his children. This sum, it is understood, will be increased once the stores are cleared of debt. There is a $10,000,000 mortgage on the Philadelphia store, which owns all the stock of the New York store.

Originally, Mr. Wanamaker's sisters, Mrs. Norman McLeod and Mrs. Barclay H. Warburton, were to be given 6 per cent income on $2,000,000 annually, but when Mrs. McLeod died the will was changed to give Mrs. Warburton $100,000 a year for life.

FUND FOR PRINCETON.

Each of the grandchildren is granted an annuity of $20,000. They are Gurnee Munn, Jr., Fernanda Munn, Rodman Arturo De Heeren, John Wanamaker, 2nd, and Fernanda Pauline Wanamaker. The sum of $25,000 is given for cancer research at the Lankenau Hospital, Philadelphia.

If Princeton University should establish a school for business, the will provides that $15,000 shall be set aside yearly for 10 scholarships of $1500 each. Mr. Wanamaker was graduated from Princeton in 1886.

Good-Will Head

WILLIAM J. FORTUNE
—International Newsreel Photo

HUB GOOD-WILL PARTY SAILS TOMORROW

An elaborate program is being arranged by the various civic organizations in the countries to be visited by the goodwill cruise of the Boston Chamber of Commerce, which leaves Boston at 3 o'clock tomorrow afternoon from Long Wharf.

The American Chamber of Commerce of Havana, Cuba; the Chamber of Commerce of Kingston, Jamaica; the Colon Board of Trade and Rotary Club of Colon; and the Panama Association of Commerce at Panama City are all making arrangements to fete the visitors from the north.

The visitors will be given an opportunity not only to visit the various historic spots in these countries but they will also be made to understand their commercial possibilities and given every facility to study them at first-hand.

William J. Fortune, vice-president of the National Shawmut Bank, will be the official head of the party. Fortune is recognized as an economic expert and it is his intention to act as guide, counselor and friend to the members of the party.

The Calamares, flagship of the Great White Fleet of the United Fruit Company, is making a special trip from New York in order to embark passengers from this city. It is expected she will reach Long wharf about 2 o'clock and as soon as passengers and baggage can be taken aboard she will sail immediately. Capt. Harry Spencer, formerly port captain of New York is in command. The ship will be decorated and special attractive and amusing features have been arranged for the south-bound trip.

ONE WEEK ONLY
SALE OF IRISH RECORDS
39c Each
Irish Songs, Jigs, Reels and Hornpipes. Comic Records.
E. O'Byrne De Witt's Sons
51 WARREN ST., ROXBURY
Dudley Terminal Building
Highlands 8510
Open Nights Until 9

2-CENT "GAS" TAX BILL ADVANCED IN HOUSE

The bill to impose a tax of two cents a gallon on gasoline, with a 70 per cent reduction in registration fees, was advanced to a second reading today in the House. Rep. Joseph Martin of Marblehead served notice that when the bill comes up again on Monday he will move substitution of a bill for a tax of three cents and a flat registration fee of $1.

50 COAST GUARD CADETS TO VISIT FRANCE, BELGIUM

New London, Ct., March 16 (AP)—Antwerp, Belgium, and Cherbourg, France, instead of Havre, will be included in the ports to be visited by the coast guard training ship Alexander Hamilton on the annual 10,000-mile cruise of coast guard cadets this summer, according to the itinerary approved by headquarters and released at the coast guard academy here today.

VORENBERG'S
Ready For Easter! Boys'
New Spring Four Piece
All-Wool Suits-Special

"Bell" Bloomers 65c
Handsome Suits to Select From
Single or Double Breasted Models.

—Coat, Vest
—2 prs. Knickers
or
—1 pr. Knickers and 1 pr. Longies
$7.95
Sizes 7 to 18

MOTHERS! Your boy will like these suits, because they are styled to give him "Big Brother's swagger appearance"—and YOU will like the new distinctive patterns—in greater variety than ever! These suits are tailored strong to withstand wear and tear—and priced right.

Remember! Our prices are lower on suits of this quality than can be found elsewhere, because we are content with a small margin of profit and base our price upon the actual cost to us, and not upon what we believe the design and workmanship of our suits could command!

Open Sat. Till 10 P. M.
VORENBERG'S
Successors Established 1875
Money Cheerfully Refunded
69 Washington St., Cor. Hanover

By Order Receiver in Bankruptcy!
Prices Cut 50c, 40c, 30c on Dollar!
SATURDAY MORNING at 9!
Entire Bankrupt Stock
FUR COATS
OF
George Crawford
BOYLSTON ST.
HIGH-CLASS FURRIER

ON SALE at NEDELL'S
BOSTON FUR SHOP
453 Washington St.

GEORGE CRAWFORD'S was one of Boylston Street's Most Exclusive Furriers and had been known to carry but the BEST in Furs! The warm Winter forced this old reliable Fur Shop into BANKRUPTCY and OUT OF BUSINESS! Prices have been slashed! HUNDREDS OF FINE FUR COATS.

GEORGE CRAWFORD'S FURS
RECEIVER'S IN BANKRUPTCY FOR SALE!
FUR COATS
In a Terrific Slaughter!
Every Coat MUST Be Sold to Raise Cash for Creditors

BANKRUPTCY FUR SALE!
$200,000.00 FUR COAT STOCK SACRIFICED
Ridiculously Low Prices!
RECEIVER'S FUR SALE!
FUR COATS
35c to 50c ON A DOLLAR
EVERY COAT MUST GO!
Prices Smashed To Satisfy the Creditors!

Crawford's Store Which Recently CLOSED! Entire Beautiful FUR Stock NOW on SALE at NEDELL'S Boston Fur Shop, 453 Washington St.

This Fine Old Boylston St. House Went Bankrupt!
Sensational Reductions to Raise Immediate Cash!

A Few Examples:	ORIGINALLY	NOW
BUSHE SQUIRREL FUR COAT Beautiful Fox Collar	$325	$125
Group of Silver MUSKRATS, Golden MINK RATS, BLACK MUSKRATS, Luxuriously Fur Trimmed	$250	$125
GENUINE LEOPARD FUR COATS Genuine Beaver Collar	$375	$150
GREY BROADTAIL FUR COATS Squirrel and Fox Collars	$375	$165
ALASKA SEAL FUR COATS Beautiful Marten Collars	$425	$200
BEAUTIFUL PERSIAN LAMB COAT Wide Black Fox Collar	$400	$175
Many PONY, CALF SKIN, MENDOZA BEAVER (dyed lamb), NORTHERN SEALS (dyed lamb) FUR COATS. DRESSES to choose from....	$165	$50

Examples:	ORIGINALLY	NOW
Group of Beautiful CARACUL COATS In Brown, Grey, Black, etc. Beautiful Collars and Cuffs	$300	$75
GENUINE JAP MINK COAT Beautiful Fox Collar	$325	$125
HUDSON SEAL (Dyed Muskrat) FUR COATS Genuine Mink Collar and Cuffs	$350	$165
GENUINE MOLE COATS Fox Collar and Cuffs	$450	$195
FINEST TOMBOY RACCOONS Of All Selected Dark Skins. Dozens to choose from	$350	$195
BROWN BROADTAIL COAT	$475	$225
BEAUTIFUL TOMBOY RACCOONS	$275	$125

Original "Crawford" Labels in Every Coat

Hundreds and Hundreds of Other Fur Bargains (Many Extra Sizes) Sacrificed!

SALE Held at **Nedell's** SALE Held at
BOSTON FUR SHOP
5TH FLOOR 453 WASHINGTON ST.
DEXTER BLDG.—NEAR WINTER ST.

QUALITY LOW PRICE
MEATS
BUY FROM NEW ENGLAND'S LARGEST RETAILER OF FINE MEATS
A&P ESTABLISHED 1859 "WHERE ECONOMY RULES"
GOOD MEATS AT LOW PRICES AT EVERY A&P MARKET. MOST WOMEN KNOW THAT THE A&P ALWAYS OFFERS THE BEST VALUES.

CORNED BEEF Best Steer Fancy Brisket lb. 29c
CORNED BEEF Best Middle Ribs lb. 19c
BEEF 34c LB. BEST STEER FACE RUMP ROAST
TURKEYS Fancy Northern lb. 47c
HAMS Daisy Sugar Cured lb. 33c
FANCY NATIVE DUCKLING lb. 29c
FOWL Fancy Large Milk Fed lb. 37c
FOWL Choice Med. Size lb. 32c
PORK 18c LB. BEST TENDER LOINS—RIB OR CHINE
FRESH HAMS Eastern Cut Whole or Half lb. 23c
HAMS Small Sugar Cured lb. 25c
EASTERN CUT FRESH SHOULDERS lb. 15c
FOREQUARTERS Genuine Spring Lamb lb. 20c
SHOULDERS Smoked Sugar Cured lb. 16c
LAMB 35c Lb. SHORT LEGS SPRING LAMB
VEAL FANCY LEGS WHOLE OR HALF LB. 33c
VISIT OUR NEW MARKET
CHARLESTOWN.....223 Main St.
FRESH VEGETABLES
SPINACH FANCY SOUTHERN 3 lbs. 19c
ICEBERG LETTUCE 2 HEADS 15c
THE GREAT ATLANTIC & PACIFIC TEA CO.

A&P ESTABLISHED 1859 "WHERE ECONOMY RULES"
Judge by these PRICES
Prices for Boston & Vicinity
The recognized food values listed below make it easy to judge the savings you can make by trading at the A&P.

SUGAR SPECIAL VALUE 10 LBS. 57c
Finest fancy creamery butter! **BUTTER** 51c
Bet Maine Potatoes! **POTATOES** 15 LBS. 47c
Buy Freshly Selected Eggs Now! **EGGS** EVERY EGG GUARANTEED DOZ. 33c
Extra Selected! **EGGS** SUNNYBROOK CARTON—DOZ. 39c
Pure Refined! **LARD** 2 LBS. 25c
P & G Soap 10 CAKES 39c
Shredded Wheat 3 pkgs. 28c
Matches DOUBLE TIPPED 6 PKGS. 22c
Lux TOILET SOAP 3 CAKES 19c
Toilet Paper 7 ROLLS 25c
Shrimp 2 CANS 29c
Sardines BLUE PETER 3 CANS 29c
Ketchup BLUE LABEL LARGE BOTTLE 19c
Pork HEAVY FAT BACK Lb. 15c
Beans SMALL CALIFORNIA BEANS Lb. 9c
Bread GRANDMOTHER'S FULL 20 OZ. LOAF large loaf 8c
THE GREAT ATLANTIC & PACIFIC TEA CO.

STILLMANS PAY MILLION FOR CANADA LAND TRACT

New York, March 16 (AP)—The New York American in a dispatch from Saint Jacques de Grandes Pins, Que., says today that Mr. and Mrs. James A. Stillman of New York have purchased an area approximately 50 miles square to add to their holdings at Grande Anse, 10 miles north of Saint Jacques.

The tract has been purchased from various small holders and lumbering companies for conversion into the greatest private fish and game preserve in Canada. The expenditure is estimated at $1,000,000.

4 KILLED AS 10,000 POUNDS OF POWDER WRECK PLANT

Valley Falls, N. Y., March 16 (INS)—Four men were instantly killed, several were injured, and homes in nearby towns were damaged when three mills of the Hercules Powder Company, on the state highway between this village and Schaghticoke, exploded today.

Officials at the plant estimated that upwards of 10,000 pounds of black powder had exploded. The theory was advanced that sparks from the contact of the men's hammers with nails may have set off the powder.

STAGE SET FOR HINDU WEDDING OF U. S. GIRL

Continued from Page 3.

word," said the informant. "I have seen them that way on terraces at Cannes, Geneva, Anhalt and other places. The Indian's gaze was intense. Miss Miller's was more casual.

"The manner of parting was extraordinary. The ex-Maharajah, while keeping his eyes intently upon those of his fiancee, would bend forward slightly and let his fingers rest lightly upon Miss Miller's wrist. At the contact he would rise abruptly and stride away."

This informant gave a different version of the couple's first meeting from that which has been published in American newspapers. According to the American version, the couple became acquainted while the one-time Maharajah was traveling in the United States. The noblewoman said they met at Geneva. Here is her story:

MET IN GENEVA

"It was in Geneva about a year ago. He was strolling around the gaming room of the Casino when his eyes fell upon the tall, slender chestnut-haired girl. The effect was electrical. Turning to one of his three aides, he said: 'I must know her. I am madly in love with her.'

"The ex-Maharajah left the Casino and retired to his suite, probably to have one of his aides read poetry to him, as is his custom when in a romantic mood.

"The 'mutu courtship' began the next day after a formal introduction had been arranged. Thereafter Miss Miller, a woman relative and the ex-Maharajah were frequently seen together. The former Maharajah's first token of affection was a diamond studded watch and then a fiery solitaire set in a slender platinum ring."

Crowds Flock for Brilliant Hindu Wedding Tomorrow

Barwaha, India, March 16 (AP)—Devi Sharmista, the former Nancy Ann Miller of Seattle, arrived here today for her marriage tomorrow. She came with her party from Nasic, where she acquired the Indian name and became a Hindu.

Crowds came from everywhere, including a large body of Dhangars—one of the lower castes including chiefly laborers—and Sharmista was welcomed with enthusiasm into the community.

Now that the American Girl's conversion has been accomplished the antipathy of ever the reactionaries is passing and all eyes were turned toward her wedding to Tukoji Rao, former Maharajah of Indore, tomorrow. Preparations were being made for it on a princely scale.

Many nobles and friends of Tukoji Rao, invited to the ceremony, have arrived at Barwaha. It was understood that Col. Lambhate, senior member of the Holkar family, will give Sharmista away in marriage as he did in the case of the maharajah's second bride.

The city today had a gay appearance, jewelers, cloth merchants, dealers in curio and art works came from various parts of India, hoping that the guests would prove ready buyers.

Miss Miller was in the best of spirits and received numerous messages from various parts of India, particularly from Indore, wishing her long life and prosperity.

It is understood that both of Tukoji Rao's present wives have given their consent to the marriage. The senior maharanee has arrived here and the junior maharanee was expected to arrive later today.

Many good Used Cars driven only a few hundred miles are offered every day in Boston American Classified Ads. Call Liberty 6000.

Sings for Y. W.

AIDS CAMPAIGN

Miss Sylvia Engstrom will sing tomorrow at the Y. W. C. A. campaign luncheon in the Chamber of Commerce.

AMERICAN'S BIG PLANE ON TOUR TO PACIFIC

Curtiss Field, N. Y., March 16 (INS)—The Toledo Leader-Ship, a six-passenger Stinson-Detroit monoplane, was scheduled to leave at noon today on the New York American's coast-to-coast air tour.

The plane will stop in forty cities in which there are aircraft and accessory plants, and data will be obtained regarding the advancement of the aircraft industry.

Capt. Gordon Smith, head of the New York American aeronautical department, will call on executives of these industries. He will be accompanied by Richard Wall, prominent business man and sportsman of Toledo, O. Wall will act as official observer for the national safety council.

A distinguished gathering, including Mayor James J. Walker of New York City, was to witness the take off today. Col. Charles A. Lindbergh inspected the huge golden winged monoplane here last night and pronounced it "fit as a fiddle."

Col. Lindbergh said he was especially interested in the plane's elaborate radio telegraph and telephone set. On this set a message will be sent to President Coolidge apprising him of the purpose of the 9000-mile flight.

Prof. Thomas B. Freas Dead

New York, March 16 (AP)—Thomas B. Freas, professor of chemistry at Columbia University, is dead at Lenox Hill Hospital after a short illness.

Maurice
STYLE WITHOUT EXTRAVAGANCE
16 WINTER ST.
Next to A. Stowell

Attractive Print Combination (Heavy quality silk)

Special at $12.75

About 50 selected $14.95 and $16.75 values offered as a week-end special at $12.75.

—there's no place like
HOMER'S
Diamond Merchants and Jewelers for 43 Years
To Be Cherished Forever...
An engagement ring, fashioned, carved, ornamented, with only one thought in mind —to create a ring she will cherish forever.

$200

Exquisite all hard platinum mounting (90% Platinum, 10% Iridium), gorgeously carved and engraved—fine blue white diamond surrounded by six to eight smaller diamonds—choice of designs, including the illustrated square setting. May be purchased on an extended charge account. Other Engagement Rings $25 to $2500

Mail Orders Filled
35 to 39 WINTER ST.
Charge Accounts Solicited

J. J. FOX, 41 Winter St., 4th Floor
The GREATEST SENSATIONAL SACRIFICE of NEW, HIGH GRADE FurCoats of the Entire Season!
Buy these new, luxurious, newest style fur coats NOW FOR NEXT YEAR and SAVE just as much as you pay.
A small deposit will reserve your coat. FREE STORAGE until you want it next season. Come early for best choice!
Hundreds of these super-bargain fur coats to choose from, including
Larger Sizes to 54
SAVE $100 to $375
Hudson Seal, (Dyed Muskrat) Civet Cat, Raccoon, American Broadtail, Northern Seal, (Dyed Hare) Leopard Cat, Mendoza Beaver, (Dyed Hare) Marmink, Pony, Muskrat, Caracul (Dyed Marmink)
Your Choice
$39 to $185
According to Fur
Every coat sold carries the famous I. J. FOX WRITTEN GUARANTEE
$5 Deposit Reserves your coat, or arranges to pay balance at your future convenience and save $100 to $175 on your next year's coat.
Allowances Extra liberal allowances made on your old fur coat—if you trade it in for a new coat during this great clearance sale!
Open Every Evening Until 8 P. M.
I. J. FOX
41 Winter St.—4th Floor
Manufacturing Furriers Since 1888

HAINES'
Another one of those Great Value Events for which our Radio Department is Famous!

6-TUBE CONSOLE RADIO COMPLETE!
Battery Operated!
Period Design Cabinet with built-in Cone Speaker and all accessories
At the Manufacturer's request, we withhold the name of this radio: You will know this set the minute you see it!
HAINES'
728 WASHINGTON ST.

NOW! an exclusive value Feature at HAINES'
Exquisite Four Piece Bedroom Suite—Richly Designed and Sturdily Constructed
ANOTHER demonstration of HAINES' GREATER VALUE-GIVING! Come and see for yourself—This stunning four piece suite, constructed of fine WALNUT veneers combined with selected American Gumwood! It is merely a vivid example of the hundreds of other value-features awaiting you at this great store!

An Unusual Value at—$110 ON EASY TERMS
Square Return Bed, Dresser, Full Vanity and Low Boy...
Beautifully Finished..
Artistically Decorated...
Fine Orange Colored Finish on Top Drawers of all pieces. Two-Toned Design beautify these 4 substantial pieces.
Pieces May Be Had Separately
Dresser $32
Bed $27
Vanity $32
Low Boy $19

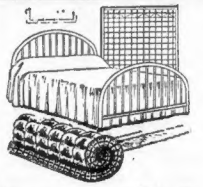

Simmons Beds
In 3-Piece Outfit
With Spring and Mattress
23.75 Easy Terms
Nationally Advertised Simmons Bed in Windsor style. National Spring and Golden Cross Mattress, complete. An unusual value at this low price of $23.75.

EASY TERMS ON EVERY PURCHASE!

5 Pc. Decorated Breakfast Set

Five very nice pieces, including a drop-leaf table and four strong chairs. The set is neatly decorated. These sets have been specially marked down for this sale and their present price is low, very low!
16.75 Easy Terms

OPEN ALL DAY SATURDAY UNTIL 9 P. M.—Other Evenings by Appointment Call HANcock 4310

No Need to Pay Interest!
The road to successful homes—Haines' Easy Way to Pay—is quick, dignified and private. No red tape. A small first payment down; then make your payments weekly or monthly as previously arranged to suit your convenience and you will not be obliged to pay any interest. Open an account now!

WHERE GOOD FURNITURE COSTS LESS
Haines'
HONESTY COURTESY SERVICE
728 WASHINGTON ST.

Free Delivery!
Anywhere in New England by our own truck or at our option by freight to the nearest R. R. Station. Free R. R. and Taxi Fares to out-of-town customers! Purchases held till wanted Free of Charge. Old customers pay no money down!

A *sure sign*

of child health is appetite . . . and here is a delicious whole wheat cereal that tempts children's appetites.

YOU KNOW OATMEAL—NOW TRY

POST'S WHEAT MEAL

The Quick-Cooking Whole Wheat Cereal

Cooks in 2½ minutes

© 1928, P. Co., Inc.

BOULDER DAM APPROVED

Washington, March 16 (INS)—The Swing-Johnson Boulder Dam bill was approved today by the Senate irrigation committee. The vote was 10 to 1. Senator Ashurst (D) of Arizona opposed the bill, while Senator Simmons (D) of North Carolina did not vote.

Chicago Cabaret Bombed

Chicago, March 16 (INS)—The labor war in Chicago flared anew today with the explosion of a powerful bomb in the vestibule of the Boulevard Grille Cabaret.

The Officers and Directors of

The Boston Cooperative Bank

Invite Shareholders and the Public to visit the bank's new quarters on the ground floor of the Exchange Building.

53 State Street and 19 Kilby Street

Open for inspection 9 A.M. to 3 P.M.

$50,000 GIFT TO HUB Y. W. C. A.

Special gifts to the Boston Y. W. C. A. amounting to $143,165, including one anonymous contribution of $50,000, were announced at today's report luncheon of team workers in the new building and maintenance fund campaign.

These gifts are not included in the $250,000 quota of the team organization.

They include:

$50,000, anonymous; $15,000, Mrs. George E. Warren; $10,000, Mrs. Norman F. Greenlaw, William A. Fahey; $2000, Miss Elizabeth S. Downs; $5000, anonymous, Mr. and Mrs. Augustus Hemenway; $2500, anonymous; anonymous, anonymous; $2000, Mr. and Mrs. G. Cutler; $1800, Henry D. Woods; $1500, Mr. and Mrs. Robert G. Dodge, Hornblower & Weeks; Mr. and Mrs. John H. Harwood; $1000, Mr. and Mrs. Edward B. Fuller, Charles C. Rix, Mr. and Mrs. Louis A. Frothingham, Norman F. Greenlaw, Harris, Forbes & Co., Mrs. Edward C. Cummings, Mrs. William E. Mumford, Mr. and Mrs. Arthur Perry, Sr., Mrs. Edward C. Streeter, Mr. and Mrs. George H. Swift, Keet, anonymous, Miss Martha A. Alford, Mrs. Ruth H. Atkins, Mr. and Mrs. Nathaniel F. Ayer, George F. Blake, Miss Rose L. Butler, anonymous, Educational Council, Mrs. Manning Emery, Jr., Mrs. Herbert E. Fales, Mrs. Henry V. Greenough, G. Fred Harwood, Miss Anna M. Paul, James J. Phelan, Mr. and Mrs. Phineas W. Sprague.

When you want to Buy, Sell, Rent or Exchange, use Boston American Classified Ads. Call Liberty 6000. Ask for an Ad-taker.

Delegate

RED CROSS GIRL

Helen Richardson, from Washington, D. C., home office, is attending disaster preparedness lecture course in Hub.

RED CROSS ASKS PREPAREDNESS

Describing in detail the organization of local disaster preparedness, Henry M. Baker, national director of disaster for the American Red Cross, addressed more than 200 delegates to the Workers' Training Institute sent by 100 New England Red Cross chapters, today.

This is one of eight such training courses offered throughout the country by the American Red Cross to workers, volunteer workers and student volunteers. It is the first in eight years.

Delegates are to be instructed in the various services of Red Cross for the next week in order that the work of the organization might become standardized and co-ordinated in the chapters and with the home office in Washington.

Mr. Baker will lecture for the next three mornings with information to the delegates on the first steps that should be taken in case of local disaster. He has served in the most recent disasters in Florida, Mississippi valley, Vermont and at Fall River.

Among the delegates are Miss Helen Richardson of the home office in Washington, D. C.; Miss Mildred Whiting, Burlington, Vt., worker; Mrs. Shirley Marsden, secretary of the Hancock County Chapter at Bar Harbor, Me.; Mrs. Charles B. Henry, Lincoln, N. H., and Mrs. Franklin Salisbury, Randolph, Vt.

This afternoon the canteen committee, of which Mrs. Francis Gray is chairman, served tea at the Boston Chapter in Newbury st.

B. & M. ASKS RIGHT TO SELL LAND IN W. END

Authority for selling land at the corner of Causeway and Beverly sts. to the B. & M. Terminal Building Company, containing approximately 45,292 square feet, was asked today by the Boston & Maine Railroad in a petition filed with the Public Utility Commission.

The B. & M. Terminal Company, President George Hannauer of the road disclosed in the petition, will contract to erect a freight distributing terminal and warehouse building. A hearing was set for next Tuesday forenoon at the State House.

DORCHESTER MAN IS HURT IN MAINE CRASH

Portland, Me., March 16 (AP)—Reuben Sandler of Dorchester, Mass., was on the danger list at Maine General Hospital and Harry T. Richardson of Auburn was seriously injured today when the former's automobile, while racing along the Gray rd. from Lewiston on a hurried trip to Boston, struck a depression, bounded into the air and crashed into a fence at South Gray.

Richardson was being given a "lift" while on his way to visit his mother here. Sandler's shoes were torn from his feet by the impact.

ANDREW HEADS SLATE FOR 6TH DISTRICT DELEGATES

Nomination papers for delegates and alternates to the Republican natiopal convention from the Sixth Congressional district were filed today. Congressman A. Piatt Andrew of Gloucester and J. Otis Wardwell of Haverhill are listed as delegates, with Evelyn F. Masury, Danvers, and Herman A. MacDonald, Beverly, alternates. The delegates are unpledged. MacDonald is secretary to Governor Fuller.

America's Biggest Seller

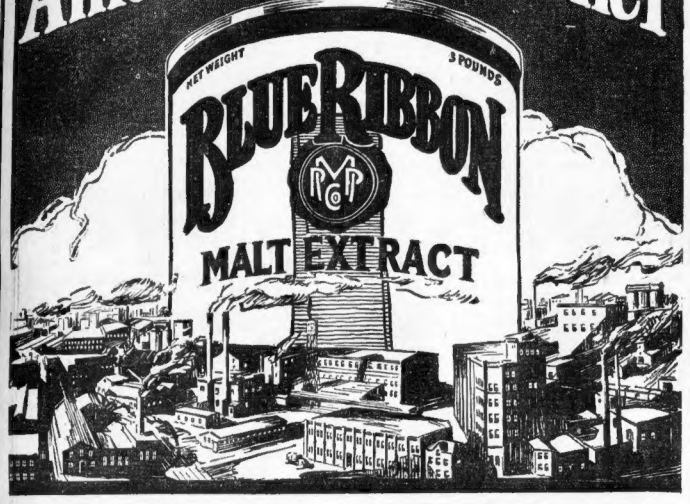

4 Immense Plants Devoted Exclusively to the Production of Malt Extract

Our business is making malt extract and nothing else. That's why we make it best. That's why we guarantee it to keep till used. No wonder Blue Ribbon is "America's Biggest Seller." By constant laboratory test we make certain that it shall ALWAYS retain that perfect purity, quality and flavor that have made it America's leading malt extract. To deserve and maintain this leadership, we shall continue to devote all our energy and all our skill to doing one thing and doing it best!

PREMIER MALT PRODUCTS CO.
PEORIA, ILL.

Lena Says—
"So good it makes my baking!"

HIGHEST CONCENTRATION
full 3lbs.
NET WEIGHT

UNION MADE

Blue Ribbon Malt Extract

PLAIN OR HOP FLAVORED

For Sale at all FIRST NATIONAL STORES, Inc. E. E. GRAY CO. STORES
Wholesale Distribution, M. COVITZ & SON, 93 Faltes Street, Phone Richmond 2674
WEBSTER THOMAS CO., 217 State Street, Boston, Mass.

NEW YORK $4

9 a.m.-10 p.m. Daily—Seats Reserved

PROVIDENCE

$1.75 One Way $2.00 Round Trip
Leaves every hour on the hour

3 PROVIDENCE ST., (PARK SQ.)
KENmore 1025 and 3500

New England Transportation Co.

FIRST NATIONAL STORES INC.

Coffee Sale

TENS of thousands of our devoted coffee patrons have been using our Coffees for a number of years—many for over a quarter of a century. It must be good. Try a pound today as all prices are reduced.

John Alden Coffee
SPECIAL PRICE THIS SALE
John Alden Coffee is blended to give a full strength flavor that is suitable for an afternoon dinner cup.
39c lb.

Richmond Coffee
SPECIAL PRICE THIS SALE
Richmond Coffee has always been popular for its quality and price.
33c lb.

FIRST NATIONAL

FRESH EGGS Special Weekend Sale

Every Egg Is Specially Candled and Graded in Our New Candling Rooms.

WILLIAM ELLIOT SPECIALLY SELECTED Doz. 37c
HENFIELD GUARANTEED Doz. 32c

SLICED THIN, SUGAR CURED AND RINDLESS.

BACON 27c lb.

CAMELS, CHESTERFIELDS, LUCKY STRIKE, OLD GOLD.

Cigarettes PKG. 12½c CARTON OF 10 PKGS. $1.19

Pure White Naphtha Laundry Soap—Stock Up at This Low Price.

P & G Soap 10 Bars 39c

HENRY MUELLER SAYS, "IT IS A GOOD CHANGE FROM POTATOES."

Mueller's Macaroni or Spaghetti Pkg. 10c

FINE LENTEN SUGGESTIONS—FIRM WET PACK.

SHRIMP 2 Cans 29c

TUNA FISH SALAD IS ALWAYS TASTY.

Tuna Fish CALIFORNIA LIGHT MEAT No. ½ Can 17c

FOR HEALTH USE BRAN AS A CEREAL OR IN MUFFINS.

Kellogg's Bran Pkg. 17c

FIRM CHOICE PICKLES—EXCELLENT WITH COLD MEATS.

Dill Pickles BANQUET BRAND Qt. 27c

Finast Mayonnaise 3½ oz. Jar 9c 8 oz. Jar 22c

CAKE SPECIALTIES FOR THE WEEK-END

Pound Cake, Light, Fruit, Plain, Raisin		Lb. 29c
Chocolate Mocha		Each 25c
Sponge Cake	WITH RICH BUTTER CREAM FROSTING	Each 25c
Finast Doughnuts	CARTON OF 6	10c
Hot X Buns		Doz. 25c

Their faces tell the story!

Fresh Prize Bread

Electrically Baked Cuts thin—toasts brown and crisp

8¢ LARGE LOAF

Give the kiddies all of this "staff of life" they can eat. "Never tasted such fresh, delicious bread," they say. That's because it is made of just the finest materials, and baked by clean, even electricity in mammoth traveling ovens with a capacity of 1,000,000 big, snowy white, delicately browned loaves per week.

FIRST NATIONAL STORES INC.
WHERE NEW ENGLAND BUYS ITS FOODS

NEWSPAPER MEN HONOR EXALTED RULER CURRAN

Thirty newspaper friends of George E. Curran former Governor's committee and newly elected exalted ruler of Boston Lodge of Elks, took him away from work at the Majestic Theater and surprised him with a dinner and testimonial in the Elks Roof Garden. When Curran had recovered from the surprise he was presented a framed testimonial, carrying the sentiments of his friends in verse.

John J. Maloney acted and the entertainment by players from several show houses was augmented with songs by "Happy."

The new exalted ruler assumes office on April 1.

3 ARRESTED IN ROBBERY OF J. P. MORGAN PARTNER

New York, March 16 (INS)—Accused of robbing the apartment of Junkard I. Robinson member of the bank of firm of J. Pierpont Morgan, of $1,000 in gems, travelers' checks and furnishings, a pretty manhunter, a city fireman and a salesman were locked up today at police headquarters. The prisoners are Gertrude Tipton 28 Fireman Joseph McMahon, 33, and George Lesser, 25. Detectives said $5,000 of the loot had been recovered in McMahon's home.

Ice to Break Up Early

Manchester, N. H., March 16—Warm rains and rising temperatures are expected to cause a breaking up of ice in the Merrimack river soon, but when the first crash of ice will come at the Amoskeag dam is still a matter of speculation.

SOUTH BOSTON ALL SET FOR PARADE

Several hundred thousand people are expected to throng South Boston streets tomorrow along the route of the parade commemorating the 152d anniversary of the Evacuation of Boston.

Chief Marshal Timothy F. Maloney, U. S. N. (retired) is fortunate this year in that he has secured more regular army and navy detachments than in previous years. The arrival of the U. S. S. Utah in the South Boston drydock for repairs will greatly augment the naval forces in the parade.

The regulars will include the 13th infantry, one of the best drilled and efficient outfits in the entire regular army, and the 11th infantry. There will also be a large detachment of sailors and marines from the Utah and the marines from the U. S. S. Utah.

Another feature of the parade will be the 104th infantry, U. S. N. R. under command of Col. Arthur W. Dessond. The 104th infantry is at top notch strength. It is reported that every man of the outfit will be on parade.

The personnel of the staff of Secretary, with decorations from the American Legion, Veterans of Foreign Wars, Veterans of the Civil and Spanish American Wars, orders and societies. According to the chief marshal will be John H. Lee chief of staff; Colonel Maj. F. X. Cutler, Assistant chief; Commander Thomas Gore U. S. N. liaison officer, and Brig. Gen. John E. Lee, aide-de-camp.

The parade will start promptly at 2 p. m. from Andrew sq. and will go over a long route through the city proper, the troops marching in column of platoons. The Governor, Mayor and other distinguished guests will review the parade from a stand at Park and West Broadway. The chief marshal and staff will review the parade at the Dover and Dorchester and West Broadway junction, between Dover ave. and Ash.

The line of march is along Dorchester, Broadway, West Fourth sq. to West Fourth st., to First, to East First st., to Second, to East Fourth st., to Dorchester, to East Broadway, to Dorchester av., the point of dismissal.

T. P. Maloney

John H. Lee

A feature preceding the parade and acting as a prelude will be the annual dinner of the South Boston Citizens' Association which will be conducted at the Lincoln House for the first time in the history of the organization, not to interfere with the parade. It is the 34th. This arrangement was made by the committee in order not to interfere with the parade. Tickets are now being sold by the committee in charge.

The affair is taking place in the Elks hotel and William H. Dunn, chairman of the committee has invited Lieut. Gov. Youngman. Among the speakers will be Lieut. Gov. Hagenbarger, U. S. A. a native of South Boston, who spanned the Pacific by air. Gen. Jesse A. Gullivan, Governor Alvan T. Fuller, Mayor Malcolm E. Nichols, Maj. Gen. Edward L. Logan and others. Dancing will follow the speaking.

DENNY LIKELY TO APPEAR IN 'SHOWBOAT'

By LOUELLA O. PARSONS.

Los Angeles, March 16—One mind has to do a vertical somersault to keep up with Reginald Denny and his ideas. One minute he is gone on a personal appearance tour, another he is waiting for word to come to him, and another he has gone to the Universal Ranch to see all scenes reserve the name of Denny on their minds but on. Denny does manage his affairs. He keeps everyone who comes about him in a turmoil.

I don't see how he can do anything for awhile with his contract with Universal so excellent. Edna Purviance. With new version of Chaplin's best picture, "A Woman of Paris," to be released April 15, will be forced to stay right at Universal City and do nothing.

Universal has engaged of a successful musical comedy based on the "Showboat" to make it a big feature. Harry Pollard knows how to do such pictures. Will be able to find a new star and other such pieces of entertainment.

Looks like Universal took the real show to heart. I don't believe I would be foolish enough to guess this. Too many people have loved the stories of the classic novel to consider changing the description. Besides, Edna Purviance, Carl Laemmle's favorite star, wants me for that young lady's part.

* * *

Lowell Sherman is reported to be engaged to Mrs. Gloria Hamilton. Lowell is a nice chap and has been that same way since I've known him. I'm sure he will now give all of Hollywood a chance to gaze upon him for a change. Richard Arlen, the screen's handsome hero, and Mary Thurman, another Fox player, were married in Yuma, Ariz., last week. Mary is a pretty girl and has been in pictures for a long time. Richard is a newcomer. Both are young and should be very happy.

Gary Cooper seems to have Mrs. Gloria Hamilton running after him. It is the first time I've seen a girl do that. Gary is a nice boy and a fine actor. Anyway, I'm glad now she all of Hollywood will now give all of them a chance. Seems as though Richard Arlen, the screen's handsome hero, and Mary Thurman, another Fox player, were married in Yuma, Ariz., last week. Mary is a pretty girl and has been in pictures for a long time. Richard is a newcomer. Both are young and should be very happy.

P. H. White Co.

—the bolero
—embroidery
—bows in
misses'
new
dresses
$10.75

. . . dresses that foretell spring in the smart styles and bright colors that moderns love . . . skirts with plenty of fullness in pleats or soft flares . . . two-piece styles with clever tucking on the blouse . . . necks low on the shoulder and at the bottom of the blouse in a two-piece flat crepe dress . . . gay Roman striped blouse and wide gusle in a smart bolero model.

Lucerne Blue, Almond Green, Rose Beige, Black, Navy.

Misses' Inexpensive Dress Dept.—Second Floor

TODAY

Continued from First Page.

"and that is what made the company what it is."

This writer can testify that if you want to see a General Motors official, you can find him working in his office at 6.30 p. m. as easily as at any other time. They are not "clock watchers," having millions to watch. Employers take notice.

The census bureau says United States population, on July 1, next will be 120,013,000. At the end of this century, if births, deaths, immigration and health run along as at present, the population will be 200,000,000. If the larger percent of that number know how to think, it will be quite a nation!

In the last eight years, population has increased 14,102,380. The annual arrivals of babies exceed by 1,000,000 the number of deaths. That is good news for the editor publishing an up to date paper. Bill Curley, formerly of Chicago, now of New York, used to say, "every birth is a new reader for my paper, every death of an old man means a reader forever lost to the opposition," and it was true.

A New York banker says, "Mr. Coolidge will run again. That good news is all around Wall street." Hundreds of bankers and millions of ordinary citizens wish that the President would run in 1928, for a second elective term. But wishing does not change the President's mind. The White House says, "The President's two statements speak for themselves."

When you want to Buy, Sell, Rent or Exchange, use Boston American Classified Ads. Call Liberty 6000. Ask for an Ad-Taker.

ARTHUR E. DORR

FIRST NATIONAL

Now Is the Time to Buy Pork Products They Are Lower Than for Several Years

FACE RUMP
The Money-Saving Roast. Tender, Known for Its Fine Eating Qualities
35c lb

FOWL	Doraco Hams	Chuck Roast
38c	28c	32c
Freshly Very Plump Four to Five Pounds	Celebrated for Flavor Whole or Half	Lean, Wonderful Beef Splendid Pot Roast

RIB ROAST
They Are Different. Sold Only at Dorr's
FIRST CUT 38c SECOND CUT 28c

Fresh Shoulders	PORK LOINS	FRESH HAMS
16c	19c	24c
Great for Roasting Lean Young Pig	Fresh, Extremely Fancy Chine or Rib	Meaty Pork Roast Whole or Half

LAMB LEGS 36c lb
Always Brings Satisfaction Hot or Cold. Dorr's Lamb Is Famous. Whole or Half

FRESH FRUIT and VEGETABLES
These Attractive Prices Will Mean a Great Demand. Buy Early
SPRING—Clean, freshly selected, large leaf 3 lbs. 23c
LETTUCE—ICEBERG—Crisp and tender...head 7c
CAULIFLOWER—Large firm heads.....each 23c
BEETS—NEW—One of the early season delicacy, 2 bunches 15c
CARROTS—NEW—A vegetable worth while, 2 bunches 15c

TOP ROUND	Doraco Bacon	RUMP STEAK
49c	26c	65c
The Family Steak	Any Weight Piece	No Inferior Cuts

HADDOCK 8c lb
The Best In Our Motto. All Shore Fish. Any Weight. Dressed as Desired

COD STEAK	Finnan Haddie	FILET SOLE
15c	14c	22c
A Money Saving Fish	Doraco Smoked Cure	Fresh Flounder Variety

HALIBUT 28c lb
A Tasty Delicious Fish Fresh from the Water. Sliced or Cut to Boil

FIRST NATIONAL STORES
WHERE NEW ENGLAND BUYS ITS FOODS

Try
Ralston
The Whole Wheat Cereal

Bring Your Tooth Troubles to Us

We will examine your TEETH carefully and thoroughly and advise you as to your need in DENTAL WORK. We will be pleased to do it, for you if you wish or may have your own dentist.

YOU ARE UNDER NO OBLIGATION TO US

Our 1927 Dr. Hewson Dental Co. Patent Locking

SPECIAL OFFER

RUBBER ROOF PLATE..... $12.50
Full upper or lower made of best red rubber. (Not thin pieces.)
BRIDGE WORK, per tooth...$6
Silver Fillings.....$1
Cleanings.....$1
Positive Painless Extractions and Free When Plate or Bridge Work Is Ordered.

Our LOCKIN and CUSHION LOW PRICED are the only plates ever discovered that lock tightly to the lower jaw with comfort.

PLATES REPAIRED WHILE YOU WAIT. OLD PLATES REMADE LIKE NEW THE SAME DAY.

TROUBLESOME PLATES ADJUSTED FREE whether made here or elsewhere.

DR. HEWSON DENTAL CO.
427 Washington St., Opposite Filene's
Hours daily: 8:30 A. M. to 6 P. M. Lady Attendant. Phone Hubbard 1360

ARTHUR McARTHUR'S
THE END OF YOUR SEARCH

All for $1 Down!
Beginning 9 o'clock Tomorrow
Our Greatest Hoosier Offer!

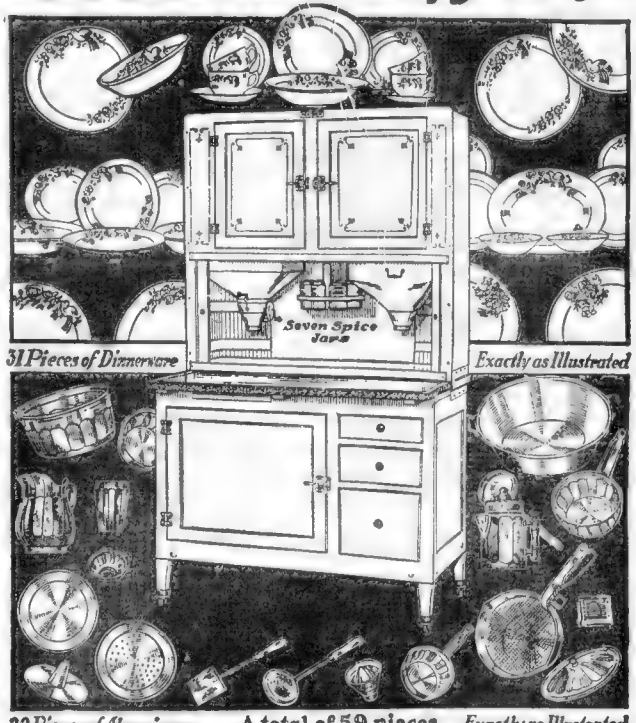

31 Pieces of Dinnerware — Exactly as Illustrated

20 Pieces of Aluminum — A total of 59 pieces — Exactly as Illustrated

Aluminum "Kitchen Beauty" Set
This beautiful set of high grade aluminum ware will give you years of service. It is durably made of thick, hard rolled aluminum, highly polished to retain its luster. Handles and knobs securely fastened — covers and all parts carefully fitted.

$59.75
That's all you pay for everything

31 Pieces New Golden Maize Dinnerware
Charming nasturtium design in colors blending with the rich, golden tone of the glaze.

Delivered for only $1 DOWN
SAVE MONEY THIS WEEK

"It's a dandy" you'll agree when you see this trim, roll-door cabinet that saves you so much work in the kitchen.

Right now you get the 59 pieces of kitchen equipment at this remarkably low price. The Hoosier is the latest roll-door model, beautifully finished in grey enamel with bright blue trim. Equipped with extension top of genuine porcelitron; handy flour bin with patent shaker sifter, easily filled sugar bin; revolving spice caster, metal cake and bread drawer; cutting board; shelves, racks, etc.

You'll never miss the easy week'y payments. Only $1 down and the rest on convenient terms. Delivery right away!

Your neighbor who owns a Hoosier will tell you what an invaluable daily labor saver it is. More than two and a half million women have found out what a wonderful piece of kitchen furniture it is. Make your reservation now!

HOOSIER! DINNERWARE! ALUMINUM! SPICE JARS! 59 PIECES!

At Adams Square — Arthur McArthur COMPANY 111 TO 117 Washington St. — Open Saturday Evenings

GEORGE R. DRURY HEADS BAR CHARACTER BOARD

Appointments made by Hollis R. Bailey, chairman of the board of bar examiners to fill vacancies caused by resignations from the character committee of the Boston bar Association were announced today by Chief Justice [illegible] Drury was named chairman and to the board with Cravath Elliot P. Cowles [illegible] with [illegible] Apr. 3.

Name Delegates

Clifton, Me., March 16—At the [illegible] was elected a delegate to the [illegible] Convention which will be held [illegible] Mrs. Ida M. Wood of Bangor was named alternate.

ARREST BIGAMIST WHO ESCAPED 16 YEARS AGO

Manchester, N. H., March 16 (AP)—Henry W. Reynolds, who escaped from a prison gang 16 years ago has been arrested in Seattle, Wash., Deputy Sheriff [illegible] announced today. Reynolds was arraigned here on [illegible] charges of bigamy. He pleaded [illegible] and was held in the county jail, [illegible] pending arrangements for [illegible]

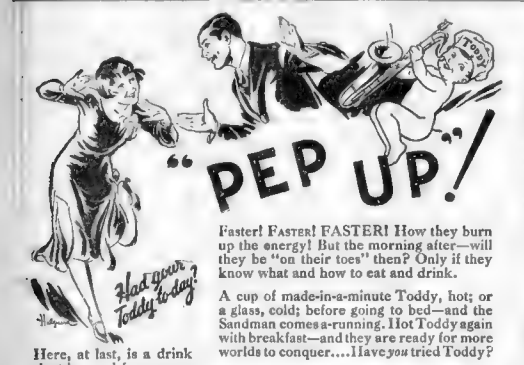

Faster! FASTER! FASTER! How they burn up the energy! But the morning after—will they be "on their toes" then? Only if they know what and how to eat and drink.

A cup of made-in-a-minute Toddy, hot; or a glass, cold; before going to bed—and the Sandman comes a-running. Hot Toddy again with breakfast—and they are ready for more worlds to conquer.... Have *you* tried Toddy?

Here, at last, is a drink that is good for you; *a food-drink that you will like.*

Builds up reserves of strength and helps Nature bring you back to normal quickly, after over-work or over-play.

HOT or COLD
TODDY
"A Meal in a Glass"

NOT A MALTED MILK — ACCEPT NO SUBSTITUTE—SOLD BY GROCERS

TRY KNOWLTON AND GIRL IN TIDE 'FRAUD'

John A. Knowlton of Long ave., Revere, head of the Universal Tide Power Company, and Mary E. Campbell of Dorchester, his confidential secretary, who have been afoul of the authorities before, were indicted in federal court today, charged with using the mails in a scheme to defraud.

The indictment reached, as did previous presentations, from Knowlton's efforts to find a means to harness the tides and extract power from them, at his plant in Saugus.

The indictment charges that literature sent out from the office of the company contained certain false statements, designed to deceive investors in its shares.

Deputy Collector Byron Hunt said that Knowlton faced in his purpose to solicit money from the public when arrested in 1925, but was released on bail. Court action followed, Knowlton's stock, the jury disagreeing.

In October of 1927, according to Hunt, the Massachusetts Public Utilities Department made a finding that the sale of the Universal Tide Power Co. was fraudulent. Two months ago Knowlton and Miss Campbell were indicted by the Federal grand jury for violation of the Securities Act, and the case is now pending.

It was said that recent literature sent out to investors claimed that the Edison company was developing far too power for $2,000,000, and that the Republic of France was also in communication with him.

The Edison company had sold more than $1,000,000 worth of stock since 1913, when it was incorporated, and a recent balance sheet showed assets of only $257 in cash and a plant at Saugus appraised by Knowlton at $300,000.

Government engineers contend that the Saugus plant produces only 60 horsepower, and the stallway used covers eight acres, and on this basis it is said to produce 1,00 horsepower would require 3900 acres and would cost $78,000,000 to build, the engineers say, according to Hunt's testimony.

3 OF GOODWIN'S 'FOES' DENY CHARGES

Continued from First Page.

with regard to Commissioner of Public Safety Alfred E. Foote.

ASK FOR INVESTIGATION.

The one resisting charge that Gen. Foote was keeping an automobile out of use so he could use it for a stool pigeon."

When I decided to run rather than ask investigation of the charge be made and that, pending such a probe, Foote be prevented from acting on an appeal hearing scheduled for tomorrow affecting the case of Joe Rosenthal, a member of the Governor's safety committee, and Leon Foote.

Two others of the men Goodwin named in a "blast," as enemies who worked for his removal, failed either to affirm or deny. They are Ralph Goodwin, insurance company head, and Michael Shaw, attorney who is on the Governor's safety committee.

Joe Goodwin grew to burst while he was addressing the Malden Club in Governor Fuller's home town, but much to the listeners' surprise the Governor was mentioned only once and then indirectly.

THOUGHT HIM EFFICIENT

These are replies made by four of the men attacked, when they were seen by a reporter today:

Leo, John H. Sherburne—I am entirely at a loss to know why he mentioned me. I had nothing to do with his removal. Never had. As a matter of fact I am very sorry he was removed, because I thought he was doing a very efficient job as regulator.

Dr. George W. Haywood of Lynn, member of the Governor's Safety Committee — Mr. Goodwin has never aroused my animosity. I have told him before that I was no enemy of his. When Mr. Goodwin said I was connected with the General Electric Co. of Lynn he was making a false statement. If I am connected with the company, I am he must be vice president. I have nothing to do with the company other than that its officials have helped me in my study of traffic and corrections.

Commissioner of Public Safety Alfred E. Foote—Well—I'm not his enemy. I never did anything to harm him. Let it go at that.

Ralph Goodwin—I have nothing to say.

Attorney Michael Shaw—I'm not going to take any notice of it at all. I suppose I was mentioned because I am a member of the Governor's safety committee. It forces me to smile.

The others blamed by Goodwin are Herman A. MacDonald, the Governor's secretary, Thomas W. White, collector of internal revenue, Russell Sears and Eben Draper. Goodwin charged:

MacDonald sought to name to me those whose licenses ought to be reinstated. I declined to listen to him and from the day I first turned him down he sought my scalp and stopped at nothing to get it."

Commissioner Foote became an enemy when Goodwin campaigned to jail a gang of automobile thieves, a member of which was being kept out of jail by the commissioner, Goodwin charged.

Ralph Goodwin was characterized as "my deadliest enemy." He is the head of an organization including 124 insurance companies.

Collector of Internal Revenue White was active in bringing about his removal because Goodwin refused to reinstate his brother's license, the former registrar declared.

BROKER IN HIGH COST LOVE SUIT

Continued from First Page.

apart from him for justifiable cause.

Doyle has had his troubles in the past, too, for in 1922 he was arrested for alleged larceny of $18,000 from the Exchange Trust Company which employed him as auditor. Both Mullen and Doyle are young men and they are said to have formerly been friendly.

The schemer, "phantom salesman," was given Mullen by the police because his stock sales were chiefly by telephone, people who never saw him in person entrusting their funds to him. He is awaiting further action by the authorities who are still investigating his career.

Thief Returns Blind Girl's Watch With Note

Conscience stricken when he learned through a front page story in the Boston Evening American that he had stolen a blind girl's watch, the thief wrapped the watch in a note and dropped it where it was easily found today.

"I did not know that I had stolen the watch of a blind woman," the note ran when police, to whom it was taken by the finder, Anthony Torminello 14, read it. "I am returning it. I know it will be found by leaving it here."

The watch, a gold one presented to the girl, Miss Juliette Parelli, who sells music at the Revere Music Shop, 280 Broadway, Revere, was notched so that she could tell time on it. She kept it in a purse which the thief took yesterday.

"I don't care for the money that was in the purse," the girl said when the prized watch was returned to her. "I am so glad the thief returned my watch."

New Hair on Baldheads

Dandruff—Itching Scalp and Falling Hair absolutely Treated. Results Guaranteed. SCALP EXAMINATION—FREE. The MERTIN SYSTEM, Inc. 41 Winter St., Boston.

RAYMOND'S
Second Floor---No Seconds

NEW Spring Coats

14.95

Sizes 16 to 42

Tailored Models
Dressy Styles
Sport Coats
Cape Coats
Bow and Button Trimming
New Scarf Coats

Silk or Cloth Materials

Second Floor

550 Spring Dresses

New Prints
Flat Crepes
Combinations

5.90

Circular Skirts
Straight Lines
Flounces
Ornaments

SIZES 16 to 38

More than 40 styles

Assorted Prints, Powder, Red, Tan, Rose, Navy, Green, Cocoa, Black.

Second Floor

210 Girls' Tweed Coats

3.95

Sizes 7 to 14

Single and double-breasted models. Large and small patterns. Very attractive blue, tan, gray, rust, rose.

SECOND FLOOR

New Corsets

75c

Sizes 27 to 36

Medium bust, 10-inch graduated front clasp, abdominal reducing tabs, six garters.

SECOND FLOOR

People who want to eat less meat should eat more Macaroni*

Gilman Thompson, the great food authority of London, writes, "Macaroni, weight for weight, is as valuable for flesh making as the most nutritious meats, and is considerably more digestible than meat."

*What is said here about Macaroni applies with equal force to Spaghetti.

Henry Mueller says—

"Before we started making Cooked Spaghetti, we tried dozens of different sauce combinations. Finally we found one that is exactly right. It takes more ingredients, and finer ingredients, than anybody ever put into Cooked Spaghetti before. But if you'll try just one can you will see that it is worth all the care and thought we give it."

MUELLER'S

SPAGHETTI
EGG NOODLES

COOKED SPAGHETTI

MACARONI
ELBOW MACARONI

"As a Change from Potatoes"

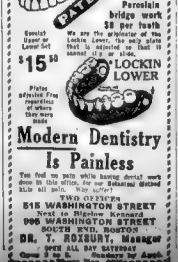

Gold or Porcelain bridge work $8 per tooth

We are the exclusive use of the Lockin Lower, the only plate that is secured to the mouth by a spring.

Special Upper or Lower Set $15.50

LOCKIN LOWER

Plates Effective Fits regardless of where they were made

Modern Dentistry Is Painless

You feel no pain while having dental work done in this office, for our Balanced Method is like all pain. Why suffer?

TWO OFFICES
515 WASHINGTON STREET
Next to Bigelow Kennard
906 WASHINGTON STREET
SOUTH END, BOSTON
DR. T. ROXBURY, Manager

OPEN ALL DAY SATURDAY
Open 9 to 6. Evenings by Appt.

24 for Smith

Minneapolis, Minn., March 16—[illegible] pledged at a meeting here to vote [illegible] for Governor Alfred E. Smith of [illegible] delegates to the New York fight for Presidential nomination [illegible] national convention were [illegible]

HOUGHTON & DUTTON CO.
—Legal Stamps Given and Redeemed—

MEN! A Lucky Purchase
2 Trouser Suits
—Every Suit Hand Tailored

All the new style points, wider shoulders, snug body lines, straight hanging trousers, smart single breasted 2 or 3-button models. Also double breasted styles. Rich woolen mixtures in new spring shades of brown, tan and gray. All sizes 35 to 42.

$24.50 $19.50

Spring Topcoats
—New Spring Colors—New Fabrics
—Remarkable Price for Such Quality

Hand-some fabrics, overplaids and mixtures in herb-grade woolens, in at face and pile-back, long-wearing worsteds. New spring shades of gray, light tan, brown and blue.

Genuine Gillette Blades Package of 10 **65c**
The lowest price we've seen on genuine Gillettes. Limit 2 packages to a customer.

STREET FLOOR

Dickie and Mice Get Action at Courthouse

The world will sleep better tonight for the story of Richard English who spent last night in a cell at Lynn police headquarters, because the little woman chance] she wasn't being treated right in a money way by [illegible] husband Dickie.

Richard will be figger by $10 a week hereafter, but always he worketh the sight of comely and cute stenographers leading on desks in the Lynn courthouse and hoiking [illegible] skirts a bit higher when Richard repeated to the jocular court — with additions and deletions — the story he told Judge Irwin W. Bowes in open court.

It's all about money — and the way to get it without a spanking machine, while the cat is away, as Richard and his better-half say. So Richard had to do his [illegible] thing.

Eveline, who is 30 years old, was arraigned on a charge of larceny [illegible] and placed in a cell at Lynn headquarters to await [illegible] court session.

Although a married man, Englis[illegible] retains the nonchalant attitude [illegible] toward his self on the [illegible] position of bigamy.

Some hours subsequent, he was [illegible] by a police on his [illegible] looking a match, he observed a [illegible] with the policewoman sitting [illegible] and then popped into [illegible] cages that were for [illegible] guests.

Seeing no spells, Richard [illegible] again composed himself in a [illegible] only to be disturbed once [illegible] corner of fur on his face. [illegible] Richard settled in the [illegible] and soized a mouse by the tail.

Here the story would be lost [illegible] not for the fact that Richard [illegible] lights a match with one hand by the [illegible] of a thumbnail and [illegible] substance. In the [illegible] he glimpses a sightseeing mouse [illegible] sleep, he thrusts [illegible] into a pocket of his [illegible] hanging on the wall—and [illegible] himself once again.

But when he was awakened [illegible] another match, he spied a [illegible] robert as it slid off a [illegible] to the hard bench, and [illegible] plated it deeply. Finally [illegible] mouse in his other pocket [illegible] overcoat—the idea being [illegible] the mice would be imprisoned [illegible] daylight and would therefore [illegible] of the running.

When Richard stood up in the dock today, Judge Bowes [illegible] down and remarked:

"You don't look so good this morning. Didn't you have a good night?"

Richard explained passionately about the mice and reached for his pockets.

"Wait a minute," expostulated the judge. "There are women here and I don't want a panic."

So Richard was ordered to pay the $10 a week to his wife, Mrs. Edna E. English of Lynn.

In the probation officer's quarters, Richard told the same story of the night—and produced first a mouse from one pocket and then a mouse from the other.

Instantly there was a concert of squeals and shrieks from [illegible] women present. Sleezy skirts climbed high above shapely calves as the girls scrambled on desks and chairs. Bloomers in all tints and sizes assumed prominence.

Bedlam was ordered to keep [illegible] and he deserted the courtroom [illegible] was capturing still [illegible] policewoman.

COPLEY PLAYERS TO GIVE PRISON SHOW

[illegible] of the Copley Theater [illegible] company for a [illegible] and [illegible] Tuesday evening [illegible] State Prison, where they will present a program [illegible] of 3 one-act [illegible] comedy, [illegible] and [illegible] engagement at the Stuart st. play[illegible]

This is the fourth successive year [illegible] has [illegible] and, at [illegible] the inmates' portion of [illegible] collection for the purpose of [illegible] the prisoners.

'PAGLIACCI' IS BIG SURPRISE

By MOSES SMITH

In presenting "Pagliacci," last night at the Boston Theatre, the American Opera Company [illegible] packing in record [illegible] ab[illegible] rate, and consequently with conventional "grand" opera in [illegible] period. For Leoncavallo's tense and terse music-drama would seem to [illegible] [illegible] [illegible]

SURVEY OF CHARLES RIVER BASIN URGED

Allerton N. Hunt, representing more than a score of [illegible] same, today urged the House Ways and Means Committee to accept the resolve for the creation of an unpaid commission [illegible]

LARGEST BATHHOUSE IN COUNTRY BURNS

John J. Walsh, for the Massachu[illegible] baratoga Springs, N. Y. Mar[illegible] 16—The Bathhouse, [illegible] the largest in the [illegible] center of [illegible] in Europe [illegible] Long Distance [illegible] housed in a four-[illegible]

BOSTON RADIO AMERICAN

FRED TOVE, RADIO EDITOR — VOICING THE GREAT VOICE OF DEMOCRACY OF THE AIR — STATION WLOE

C. F. Hovey Co.

Established 1833

$15 $15 $15 $15

Special! Misses' Spring Dresses

Every Smart Fashion for Spring Included

Dresses full of feminine, youthful interest. Dresses as smart as any we have seen in a long time at such a low price. [illegible] every springtime occasion. New Prints! New Satins [illegible] crepes

$15

Sizes 14 to 20

Radio Programs

BOSTON STATIONS
211 M.—WLOE
AMERICAN ADVERTISER STUDIO

[illegible] p. m.—Marie Lee Bowers, [illegible]
[illegible] p. m.—Concert orchestra.
[illegible] p. m.—Concert orchestra.
[illegible] p. m.—Concert orchestra.

MEXICAN TROOPS SEIZE PRIEST AS INSURGENT

Mexico City, March 16 (AP)—Dispatches from Guadalajara today said a Catholic priest named Albino Cardenas and Mauricio Martinez, a civilian, were captured when Federal forces dispersed a group of insurgents at Zoquinita. It was said seditious propaganda was found on them. The same Federal forces killed four insurgents in another engagement.

The priest, Antonio Mendes and five civilians executed at San Luis Potosi Monday, denied their guilt at the court-martial, but Military Commandant Francisco Carreras said he had undeniable evidence of their participation in the insurgent movement.

Buying More We Buy For Less — Selling More We Sell For Less

VEAL — FRESH NATIVE DRESSED LEGS FORES 15c lb. — RUMP ROLLED 25c lb.
Try a Roast for Sunday Dinner

HAMS LITTLE PIG Fresh lb. 22c | LAMB SPRING STOCK Legs lb. 33c | HAMS SUGAR CURED 19c lb. | LAMB SPRING STOCK Fores lb. 18c

PORK — WHY PAY MORE? RIB LOIN ROAST—TONS TO SELECT FROM. STRICTLY FRESH PORK. WE ALWAYS SELL FOR LESS. 17c lb

CHICKENS Tender Roasting 39c Value 35c lb | FOWL Small Milk Fed Well Worth 35c lb. 29c lb | TURKEYS Fancy Young Birds Others Charge 49c 39c lb | DUCKS Tender Stock Very Special 28c lb

PORK — LITTLE PIG FRESH SHOULDERS THOUSANDS OF POUNDS ON DISPLAY DESIRABLE SIZE. VERY SPECIAL LB. 14c

FOWL — GOLDEN WEST WILSON'S CERTIFIED AND OTHER FAMOUS BRANDS Very Special 33c lb

FRIDAY SPECIALS
Fr. Shoulders lb. 12½c
Sliced Bacon... lb. 19c
Evap. Milk...3 for 27c
Pure Lard...2 lbs. 21c
Bacon Squares.. lb. 14c
Cream Puffs..Doz. 49c
Ducklings ..... lb. 28c
Bulk Cocoa..2 lbs. 19c
June Peas...2 for 21c
Seedless Raisins, 3 lbs. 21c
P & G Soap 3 for 11c

Butter 2 lbs 97c — Famous Meadowbrook—Saves You 8c lb.
EGGS TO POACH, TO ROLL, TO FRY 3 doz 1.08
SATURDAY'S SPECIALS, 8 A. M. TIL 10 A. M.
CAMPBELL'S TOMATO SOUP, 3 for 21c
FINEST CENTER CUT PORK CHOPS . lb. 19c
FANCY NEW BEAN PORK..... lb. 10c
NABISCO BISCUITS ..... 3 for 10c
PILLSBURY'S FLOUR ..24½-lb. Bag 99c
CREAM CHEESE ..... 2 Pkg. 15c
CHICKENS — MINUT SHAPED FR 89c

THE MOHICAN MARKETS
ROXBURY 2152 Wash. St. | BOSTON Adams Sq. | SO. BOSTON 423 Broadway

RADIO DIALOG

THE fascinations of Palm Beach and Aiken and the splendors of society's raiment at Dixie's exclusive gathering places will be pictured for WLOE's radio audience at 3 o'clock this evening by Betty Alden, society editor of the Boston Evening American. Miss Alden has just returned to Boston after a stay at Palm Beach and Southern resorts during the height of its brief winter social season.

An original Gaelic song, probably never before heard via radio, will be sung by Sheila O'Donovan Rossa, soprano, in a St. Patrick's eve broadcast of Irish music from WLOE tonight. During her hour's program, Miss Rossa will be assisted by the members of her quintet.

THE precise rhythm of the Polar Bears, heard every morning from WNAC, has led many to believe that the hour consists of phonograph records. The music is actually supplied by the indefatigable and versatile Will Dodge and his orchestra.

WNAC will broadcast a program of Polish dance music played by Shep Welan's orchestra at 8:30 tonight. Listeners are promised plenty of pep to make up for the absence of jazz.

GENE TUNNEY is going to battle a formidable ghost tonight in the studio of WOR. Maj. J. Andrew White will describe an imaginary battle between the heavyweight champion of today and John L. Sullivan, the greatest Roman of them all, during the La Palina hour. It will be heard through WNAC. John L. was capable of even more remarkable exploits than defeating heavyweight sluggers. One epic tale concerns a stunt performed with six silver dollars. A cartwheel is to be seen now and then these days, but the John L. Sullivan's are gone forever.

The Zenith Corporation has obtained control of patents covering the new automatic receiver described last week. With this receiver, the listener pushes a button for the station wanted. Rear Admiral Bradley A. Fiske sees in the invention a valuable assistant to the navy in perfecting the establishment of communication in surface ships and air craft where speedy and accurate changes of wavelength are frequently of vital importance.

THE annual radio ball in Springfield will be broadcast over WBZ from 10 o'clock tonight to 2 a. m. Alden Redmond will be featured in the stage show which is one of the program features of the party.

Boston radio listeners thought they were hearing things when the most familiar voice in radio started describing the current American opera from a local station. Instead of Roxy, the speaker was Henry Gideon, well-known Boston musician the similarity of the two voices is startling.

MARTHA LEE is moving into a brand new kitchen, and she is as excited about it as though it were a gold-brocaded boudoir. Her audience has outgrown present quarters, and she is taking a room of auditorium proportions on the fifth floor of the Boston Evening American building with the model kitchen set up on a stage. The official opening will be Monday afternoon at 3. The ever-amiable Martha will have refreshments well enough in hand so that she will be able to conduct the usual morning broadcast from WLOE.

Frank H. Meloon, financial editor of the Boston Evening American, devoted this week's investment talk from the Evening American studio to the subject of preferred stocks. Mr. Meloon's talks are intended to guide women investors towards safe and conservative placing of their funds. Aside from this weekly radio talk each Thursday noon, he has a daily column of financial information on his financial page.

WBZ inaugurated a new series last night prepared for the home owner. It is entitled "Ship o Dreams," and the musical program is directed by Clifford Kemp. Leah Wylie, soprano, was the soloist of the evening.

When you want to Buy, Sell, Rent or Exchange, use Boston American Classified Ads. Call Liberty 6000. Ask for an Ad-

SEVERE QUAKE IS RECORDED

Washington, March 16 (AP)—An earthquake of an intensity greater than any ever noted on the seismograph of Georgetown University here was recorded early today by Director Tondorf.

The shocks lasted more than four hours, reaching their maximum at 1 a. m. Three powerful ones were recorded at 1:06, 3:08 and 4:14 a. m.

These shocks disturbed two needles of the instrument six inches. Director Tondorf was not able to say exactly the distance of the shocks from Washington but estimated them at about 8000 miles.

London, March 16 (INS)—Violent earth tremblings in the vicinity of Mt. Oetna, a 10,000 foot summit, Greece, caused the collapse of numerous buildings and threw the population into a panic, according to a dispatch from Athens to the Exchange Telegraph Company.

quick cough relief — REM

Many good Used Cars driven only a few hundred miles are offered every day in Boston American Classified Ads. Call Lib erty 6000.

Open A Charge Account FOR YOUR Spring Clothes

We sell only the best at its price. We handle some of the best known nationally advertised brands—the latest styles—the best fabrics—the standard guarantee protects you.

5 DOWN 5 A WEEK

MEN'S SUITS $30 | WOMEN'S COATS $25 up
TOPCOATS $25 | DRESSES $12.50 up

Simple, Easy Credit Arrangements—No Embarrassing Questions

STANDARD CLOTHING COMPANY
611 WASHINGTON ST., near ESSEX
UP ONE FLIGHT—OPEN EVENINGS

All Prices Plainly Marked
No blind or code figures to be manipulated to fit the occasion — no secrecy needed where deception is not intended. There is a difference in stores.
You Buy Here With Safety

ESTABLISHED 1818 — AN AMERICAN INSTITUTION — OSGOOD'S — WHEN IN DOUBT BUY OF OSGOOD — DEPENDABLE — TRUSTWORTHY

No Need to Pay Interest
Decide what you wish to pay at time of purchase; make subsequent payments as arranged, by week or month, and you will not be required to pay any interest.
What Could Be Fairer?

A Very Attractive Group of Early Spring Values

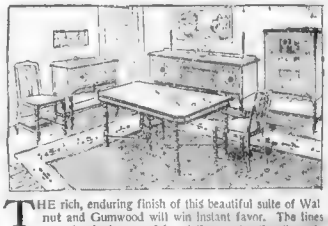

HERE is a suite of unusual charm and beauty, built to give years and years of service, and yet within the means of the average family. It is built especially for us to meet price. Mohair on all wearing surfaces—all web seats—selected sanitary filling. The three pieces would sell readily at $279.00 but we have reduced them to.. 229.00

THE rich, enduring finish of this beautiful suite of Walnut and Gumwood will win instant favor. The lines are pleasingly graceful, yet the construction through out is strong and sturdy. Even a casual inspection will convince you.
Buffet was 58.00, now 36.00—China Cabinet was 39.00, now 26.50—Table was 44.00, now 29.85—Server was 22.50, now 13.75—Arm Chair was 13.75, now 8.95—Chairs were 8.75, now 5.45. 122.50
Other Suites up to $427

Our Colonial Cottage On the Street Floor Has Been Newly Furnished Throughout

Rare opportunity to buy an excellent mattress of double bed size at a very low price. Well made of selected white layer felt. Good woven tick. Weighs 50 pounds and usually sells for $24.00. 15.50

This Seal Safeguards You
The Emblem of the Home Furnishers' Association of Massachusetts.
None but thoroughly reliable furniture dealers may use it.

Tune In on Station WNAC Thursday evening at 5:50 and learn all that it means to you

Reduced to 9.85
Enameled iron beds in the new walnut finish. They have 2-inch pillars and ⅝-inch fillers. Were $15.00, now 9.85
100 Other Patterns

Dinner Sets, Floor and Table Lamps Specially Reduced

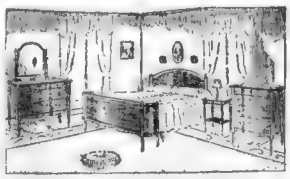

HERE is a very neat and attractive suite at an exceptionally low price. It is well built of walnut veneer and gumwood. The drawers are full depth and slide smoothly. The mirror is large and clear, and the finish superb. Bow-End Bed was 43.00, now 29.85; Dresser was 49.00, now 32.50; Chiffonier was 42.00, now 29.50. The three pieces.. 91.85
Other Suites 65.00 to 830.00

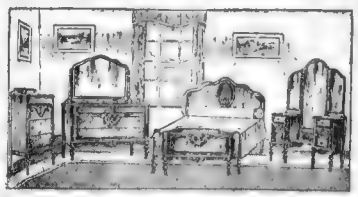

THE unusually graceful combination of artistic design and beautiful finish, enhanced by contrasting overlays, brings out the natural beauty of the walnut veneers and gumwood used in the construction of this unique suite. It merits your closest attention .....
Bed was 59.00, now 46.00; Dresser was 85.00, now 59.50; Vanity was 94.00, now 62.50; Chiffo was 53.00, now 41.50 ..... 209.50

Rugs and Floor Coverings at Surprisingly Low Prices For This Week

The very newest in Radio Tables. Large drawer and roomy battery compartment. Was 16.00. Now 10.75

GIRARD TIRES
Cord or Balloon. Guaranteed One Full Year, Without Question of Mileage. Terms As Low As 1.00 Per Week

Beautifully finished in mahogany Veneer and Birch. Size 18x60. Was 29.00. Now 19.75

59 YEARS UNDER SAME OWNERSHIP AND MANAGEMENT
C. E. OSGOOD CO.
744-756 Washington St. BOSTON 2141-2147 Washington St. ROXBURY

PARK YOUR CAR AT MOTOR MART AND TAKE FREE SHOPPERS' BUS FOR OSGOOD'S

Open Every Saturday Evening

not only at the MOTOR SHOW

but throughout the year motorists give preference to Buick

When the Motor Show ends—when the "tumult and the shouting dies"—when buyers go forth to make their own selections on the basis of quality and value—then, as during the show itself, they give the bulk of their favor to Buick.

More people buy Buicks year after year than any other fine car. Last year, they gave Buick the biggest year in its history. And today, they invest almost twice as many dollars in Buick motor cars as in any other car above the lowest price class.

Choose Buick and you choose the recognized leader among fine cars . . . Not only at the Show, but throughout the year, motorists give preference to Buick!

BUICK

Noyes Buick Sales Co. Boston Buick, Inc.

857 Commonwealth Ave. — 97 Massachusetts Ave.

ARLINGTON—Arlington Buick Co.
CAMBRIDGE—Cambridge Buick Co.
CONCORD—Mutty & Tirrell, Inc.
DORCHESTER—Dorchester Buick Co.
EVERETT—Everett Buick Co.
HINGHAM—South Shore Buick Co.
LEXINGTON—Minute Man Garage
MEDFORD—Medford Buick Co.
NEWTON—Newton Buick Co.
QUINCY—South Shore Buick Co.
ROSLINDALE—Roslindale Buick Co.
SOMERVILLE—Somerville Buick Co.
SOUTH WEYMOUTH—J. L. Jannell
WAKEFIELD—Berry's Garage
WINTHROP—Winthrop Buick Co.

WHEN BETTER AUTOMOBILES ARE BUILT, BUICK WILL BUILD THEM

SMART SET, PLEASURE BENT, MERRILY SAILS ON —BETTY ALDEN

Mrs. Charles F. Leland, With Her Three Children, Have Departed to Society's Latest Playground, North Africa

THEY STEAM IN AND OUT OF PORT PRACTICALLY EVERY DAY OF EVERY WEEK, those majestic, transocean-going, luxuriously appointed "floating hotels." They are either just coming back from leisurely cruises; or starting off again to romantic spots down beyond the horizon. A sight of them never fails to paint one's imagination bright with alluring pictures. And invariably they have aboard travelers just back from foreign parts, or those just leaving. The steamship France is away on another of her cruises on blue Mediterranean waters, and her passenger list is most interesting, from a Bostonian viewpoint.

MRS. CHARLES F. LELAND IS TAKING HER THREE YOUNG PEOPLE TO VIEW the sights of Northern Africa and the sophistications of the Continent adjacent to the Mediterranean. She has Miss Margaret Leland, Miss Luisita Leland, and Charles H. Leland, the second, with her. The Harry Hill Thorndikes round out their winter in this pleasantly casual way of seeing the world's most talked-of places. Miss Isabel Thorndike and Miss Winifred, eldest and youngest of the Thorndike trio of girls, are on the France doing the cruise with pater and mater.

EN ROUTE TO CASABLANCA VIA THE FRANCE, MISS FRANCES G. CURTIS, eminent Bostonian, is outbound toward Northern Africa with Miss Louisa M. Pleasants as her traveling companion. They tarry some time in the newest and increasingly popular playground of the knowing ones, and during their stay will be guests of the family of the British attache. A Philadelphian, in the person of Mrs. Henry Wharton, and a New Yorker, in the person of Mrs. C. Grant LaFarge, both widely known in Boston's higher circles, also are aboard the France for the Mediterranean-Moroccan cruise.

MR. AND MRS. HAMILTON WARREN

The former Jane Tucker was a statuesque bride yesterday, in the Church of the Redeemer, Chestnut Hill. —*Boston Evening American Staff Photograph*

Ex-Kaiser's Son to Wed

Berlin, March 16 (INS)—Prince Eitel Friedrich, second son of the former Kaiser, is engaged to marry Mme. Schwartz, widow of Joseph Schwartz, the opera singer, the Neue Berliner Zeitung said today.

U. S. Senator Ferris Ill

Washington, March 16 (AP)—Senator Ferris of Michigan has been confined to his apartments in the Washington hotel with a severe cold, but his condition is not regarded serious by his family.

CREDIT

EYES TESTED FREE

Save

On Your Glasses

It is no longer necessary to pay the current high prices for your new eyeglasses or broken ones replaced. We can save you from $1 to $5, and guarantee perfect service. Your optometrist one of Boston's leading practitioners, will thoroughly examine your eyes without charge. We have all styles of frames and lenses at money-saving prices on credit.

LENOX JEWELRY CO.

Jewelry on Credit at Cash Prices

381 WASHINGTON ST.

OPPOSITE FRANKLIN

ARRIVING WITH THE HOME COMING CROWDS IS MISS ETHEL CHANLER, daughter of Mrs. Ezra Ripley Thayer, who was in Gotham to welcome daughter welcome. Miss Thayer, who made the social curtsey [illegible] years ago, spends much time in her native Boston, one of the few cities able to entice and retain her for long. Miss Beaver Cabot and Miss Catherine Codman, both on the committee of the Debutante Dance, Dolphin Dem [illegible] also are in or have been in the Big City. They, too, are of those responding to the winter frost that seems may be slow to affect us this year.

THIS EVENING WHEN THE YOUNGER SET GETS ITSELF UP IN what it fancies as "fancy dress" to trip a rhythmic measure at the last Junior Supper Dance of the winter, the darling debutante and her coterie of frostbitten wits be among those present. There would be no exception, even in the Cabot Place's enormous ballroom for the entire younger set, were its youngest colleen included in the invitation list.

TO TURN OUT A BRIDE AND HER WEDDING ENTOURAGE SO pictorially perfect as Mrs. Hamilton Warren (Jane Tucker) and ten attendants were yesterday, is a feat any publicist could be proud of. With eight each and every one, from bride on down to little flower girl in hoop [illegible] been subjected for a fortnight or so to Gowns, Toques and Love contributed to wedding beauty a personal distinctive touch, one that would have mantled amazingly well the dim, vast spaces of an old World cathedral. In the very lovely Church of the Redeemer at Chestnut Hill they were [illegible] ensemble of white.

VERY WISELY THE BRIDE'S CLASSIC TYPE WAS ENHANCED WITH SIMPLEST [illegible] satin, of course, for gown, veil, the long train sweeping from the waist but did not [illegible] Tucker's beauty lacks [illegible] the way. And there was no need about her head a [illegible] head dress. The "[illegible] veil" [illegible] must wear [illegible] Miss Wharton using precious pieces of Carolina lace [illegible] to her mother, Mrs. Randolph Tucker. Orchids of fragrant beauty, and a do [illegible] added a fitting finish to a bride of unusual beauty, [illegible] ensemble.

MARCHES [illegible] BRIDAL SWEEPING ACROSS THE CHURCH PORTICO, MADE [illegible] Princess [illegible] of lily-of-the-valley duchesse lace, with [illegible] Miss Ruth Russell Tucker, maid of honor, wore [illegible] Miss Mar[illegible] Miss Jane [illegible] Miss Ethel [illegible] Miss Joan [illegible] Miss Frances [illegible] and Miss [illegible] Jewett. It was the [illegible] Miss Ruth Russell Tucker, who [illegible] Miss Mary Harris [illegible] Tucker, who [illegible] Miss Ruth Russell Tucker, who [

Why We Behave Like Human Beings

by DR. GEORGE A. DORSEY, Ph.D., LL.D.

The Boston Evening American is a paper pledged to preserve peace among the citizens of this nation and promote the peace of the world.

BOSTON EVENING AMERICAN

A HOME PAPER FOR THE PEOPLE WHO THINK

BOSTON, FRIDAY, MARCH 16, 1928

SECOND SECTION

Great Story on Life; Gripping as a Novel; Fascinating as a Movie

CHAPTER 24

THERE is every reason to believe that we may look forward to a very greatly increased cost of living as the result of processes which are now going on in the laboratories of the chemical industries. Whether this increased cost will be offset by increased efficiency of production and by increased wages is a question which cannot be answered at present.

The death rate is declining. It has

Please Turn to Page 23, Column 3.

FULLER CALLS POLITICS 'DIRTY GAME'

'I'm So Afraid!' Sobs Flapper Bandit in Cell

DORIS DREADS NOOSE AS HANGMAN WORKS

Montreal, Que., March 16 (INS)—Sobs wracked the frail figure of 20-year-old Doris Palmer McDonald, American flapper bandit, as she sat in her cell today and contemplated the fate that awaited her when she met the gallows at Valleyfield [illegible].

"I'm so afraid," she moaned, while the nuns, who are guarding her in the Bullom st. jail, sought to comfort her.

[illegible] carefully [illegible] and [illegible] a sweet [illegible] Belgium [illegible] to [illegible] Mrs. [illegible] in an [illegible] Haggman [illegible] went to Valleyfield yesterday and selected a location for the [illegible]. He picked a spot which will render a view of the execution impossible from the windows of a [illegible] building across the street from the prison.

[illegible] on the morning of March 23.

News of these grim preparations have come back to Doris in her cell and a feeling of tragic foreboding has come over her. Since early [illegible] when she [illegible] the [illegible] young attorney of Mount Vernon, N. Y., who is a friend [illegible] moved in on [illegible] miles, [illegible] in Montreal today to conduct his fight for clemency.

Attorney Cleary has been in touch with the appeals to Canadian authorities for the reprieve of the death penalty, so far as Doris is concerned.

The [illegible] plot [illegible] in [illegible] interest and [illegible] was [illegible] [illegible] [illegible]

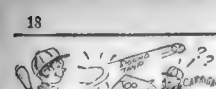

Payne Is Most Appropriate Name That Comes Out of the Bunyon Derby

EVENING AMERICAN SPORTS

DE MAR IS SEEKING RECORD

America's Marathon King Favored to Win Shepard Stores' Race Tomorrow

By GEORGE W. GRIMM

With De Mar in fine fettle and a field of 68 other runners The Shepard Stores' Marathon from Providence to Boston tomorrow, is the big sport event of the day.

De Mar, who went over the course Saturday, March 10 in 7 hours 7 minutes and 30 seconds, did not stop for lunch, is going out after a record both in time and number to be decided on [illegible] number 1 on his back.

The estimated distance of the course is 44 miles. Back in 1882 on Washington's birthday William C. Davis [illegible] 3 minutes and [illegible] seconds.

1927 WINNER STARTS

In order to get accurate measurements of the distance The Shepard Stores appointed with Stewart-Warner speedometer [illegible] Captain [illegible] Morrison of the U. S. A. Weight Corps official observer.

Leon Yeuell, winner on the Boston end of the double run last year is entered. His time for the run in 1927 was 6 hours, 52 minutes 16 seconds.

Another real runner who will wear figure No. 3 is George L. Dole. In the Shepard event last year, Dole led the field of about 50 for 30 miles, [illegible] when that [illegible] a winner in the fast time of 3 hrs. 23 min. 48 sec.

REAL INDIAN ENTERED

Another [illegible] Horatio S. (Chief) Stanton, the Narragansett Indian from Westerly, R. I. Stanton [illegible] by many sports writers as the sixth best Marathoner. He has beaten such classy speed sters as Jimmie Henihan, Johnny Miles and Allen Sanborn.

In the 1927 Marathons, Stanton ran in 12 [illegible] finished within the first 10 each time.

Among the late entries are Bob Fisher, Jr., a star of the Technical High national track team at Providence; John A. Kelley of Arlington, William M. Leach of Hamilton, Sam J. Dawson of Hingham, Ed Bowen, running under the colors of Peter C. and William Lohr of Peabody, Mass.

NEW YORK MAN CAPTURES TIN WHISTLE GOLF TITLE

Pinehurst, N. C., March 16-1. Rodney of New York replaced Walker W. Whittemore of Brookline, Mass., as champion of the Tin Whistle [illegible] golf [illegible] 25th [illegible] Rodney [illegible] champion [illegible] away [illegible] 4 and 3 [illegible] afternoon [illegible] Whittemore [illegible] 1 up [illegible] 36 holes.

The [illegible] steppes [illegible] by [illegible] both [illegible]

1927 Pontiac Coach $595

1926 Oakland Coach $565

1927 Pontiac Coupe $595

1926 Oakland Sedan $625

For your next car, choose one of them powered with six-cylinder Oakland or Pontiac motor cars. In our own service station they have been carefully inspected and "Good-Will" reconditioned—now we are offering them at prices far below their actual worth. Fisher bodies, Duco finish, and complete accessories are but a few of their attractive features. See them for yourself—tomorrow!

1927 Oakland Coaches and Sedans

Your Choice $725

Many Others—Small Down Payments—Easy G. M. A. C. Terms!

OAKLAND MOTOR COMPANY OF NEW ENGLAND

655 Beacon St. *Just Above Kenmore Station* Kenmore 3220
or 957 Commonwealth Ave. Brighton 5799

GOOD WILL USED CARS

Indoor Sports -:- By TAD

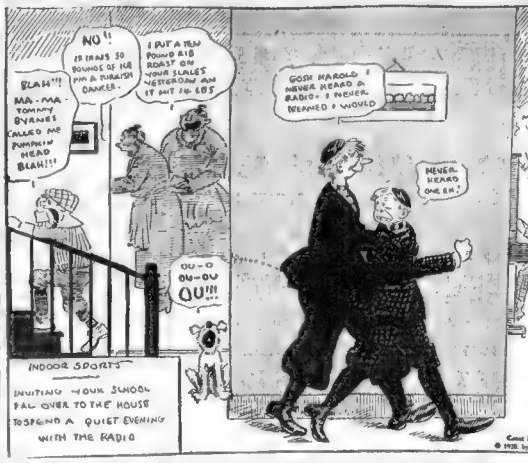

NO PLAYOFF IN CASE OF TIE

Arrangements have been made by the National Hockey League to cover any tire which may result at the end of the [illegible] when final games are played next Saturday. There would seem good chance now with but a week of play left, that [illegible] had been may tie for third place in the American division.

There will be no playoff game, should Pittsburgh and Detroit members as Jimmie Henihan, Johnny Mills and Allen Sanborn.

In the 1927 Marathons, Stanton ran in 12 [illegible] finished within the first 10 each time.

Among the late entries are Bob Fisher, Jr., a star of the Technical High national track team at Providence; John A. Kelley of Arlington, William M. Leach of Hamilton, Sam J. Dawson of Hingham, Ed Bowen, running under the colors of Peter C. and William Lohr of Peabody, Mass.

ED JEREMIAH AT THIRD IN DARTMOUTH PRACTICE

Hanover, N. H., March 16—Joe Tommy Dutton, crack baseball mentor of Dartmouth [illegible] [illegible] he held a fast infield practice following the workouts of his pitchers. Dutton [illegible] and Ed Jeremiah [illegible] was at third, with Chick [illegible] first.

[illegible] a great deal of [illegible] Jeremiah [illegible] both are [illegible] fielder.

Expect Pete Herman Out for Eagle Nine

Pete Herman, big Boston College right hander, is expected to report for the nine next Monday. Herman has been ineligible for the team due to scholastic difficulty but is likely to get the dean's permission to join the squad before next week.

Herman is a pip of a moundsman and would be a big boost to Boston College's championship hopes. Jack Slattery worked Herman against many of the smaller teams on the B. C. schedule last spring and Herman didn't lose a game.

Besides being a fine twirler he led the entire squad with the willow. He had an average of more than .400 at the close of the season, but hadn't stepped to the platter as much as the varsity nine so lost out on the clouting honors.

Duffy, in his quest for spare outfielders, would find Herman useful in [illegible] strength should replace the B. C. [illegible] is not as fast as the [illegible] of pedigree.

Herman will have three seasons in which to get his right arm into [illegible] He's still [illegible] a year [illegible] and intends to enjoy life for a while.

Manager [illegible] by Gene Tunney as [illegible] withdrawal from Rickard's program [illegible] Rickard is en route to Florida for a [illegible] Tucson.

Heeney With $150,000 Off for England

New York, March 16 (INS)—While Tex Rickard's matchmaker was endeavoring to woo Tom Heeney today for a final elimination bout with Jimmy Delaney in April and May 1, Heeney was preparing to sail for England tonight for a six weeks' vacation. Heeney has earned nearly $150,000 [illegible] and intends to enjoy life for a while.

[illegible] Heeney [illegible] a withdrawal from Rickard's program [illegible] Rickard is en route to Florida for a [illegible] Tucson.

New Orleans Entries

SATURDAY, MARCH 17

FIRST RACE—$1000, [illegible] The Kennels [illegible] and up, [illegible] [illegible] Jack [illegible] 117, Hilary [illegible] Mary [illegible] 112, Ben [illegible] 117, Sir [illegible] 117, Mary [illegible] 112, Miss M. Moore 112.

SECOND RACE—$1000, [illegible] three-year-olds and up, six furlongs: [illegible] Ben Ali 112, Dr. Hasbrook 112, Sea Dream 112, Mary [illegible] 112, Mary [illegible] 112, Mary [illegible]

Old Home Week as Down Easters Gather at Arena

EVENING AMERICAN SPORTS

BRAVES EARN A LAY-OFF

Trimming World's Champions Twice This Week, Slat's Men Can Now Take It Soft

By NICK FLATLEY

St. Petersburg, Fla., March 16—Jack Slattery's Braves will enjoy what might be called a well-earned section of rest today. The team from Florida University is present for a ball game but the regulars will only linger for a couple of innings. Then they can go golfing or fishing or whatever, while the rookies will fight it out with the collegians.

The Braves have had a good week, all things considered, beating the Yankees twice, tying the Senators [illegible] and losing a 1 to 0 game to the Cardinals. Results in the spring do not amount to a third of a row of pins but much can be gleaned for the general conduct of the team.

Nick Flatley

Slater Slattery has been working to get his defense in shape and the week's work would indicate that behind [illegible] admirable. Just [illegible] have been scored against the Tribe in 32 innings.

The Yankees collected one in the shutout Monday game. The Senators were blanked Tuesday, the Cardinals won a game with a home tally Wednesday, and the Yanks finished nine goose eggs yesterday, shutting out the Tonks, even in the spring, is some stunt.

That slugging team was held scoreless only once last season, by Lefty Grove of the Athletics on September 4, the game be ng a new [illegible] league record by the way.

DAZZLING OUTFIELD WORK

The [illegible] A's York accumulated [illegible] they got [illegible] and. But the [illegible] outfielders were [illegible]

Shotton, Hornsby and Jackson [illegible] Bell [illegible] Wertz [illegible] Ruth [illegible] Yankees [illegible] Heilmann [illegible] Speaker [illegible] Cobb [illegible] Sisler [illegible] Goslin [illegible] Rice [illegible] Ruth

Rocky Stone Can't Do Justice to Shadow Boxing Unless the Sun Shines

EVENING AMERICAN SPORTS

SOX STARTING LINEUP STILL A MYSTERY

By JOE CASHMAN

Bradenton, Fla., March 16—A week from today the Red Sox begin their pilgrimage northward. Three weeks from today they will have completed their preparations for the long grind ahead of them.

Such being the case, it might naturally be supposed that it is possible at this time, to comment with a fair degree of accuracy on the team's chances in the race which is right around the corner.

But, believe it or not, in fact it promises to be impossible to make any predictions about the Red Sox until the season is well under way if not that soon.

For one can't figure on the possibilities of [illegible] which doesn't exist, and to [illegible] have yet to be sorted into [illegible] as far as a regular team is [illegible].

LINEUP STILL DOUBTFUL

After more than three weeks of practice, [illegible] players, outside of [illegible] who seem sure of their [illegible] positions, [illegible] Lynch, Lechnyk [illegible] Ruth [illegible] that he has [illegible] candidates for [illegible] there were [illegible] every position.

The team [illegible] compared [illegible] Fenway [illegible] a new [illegible] appearance. He [illegible] start of [illegible] which [illegible] plenty of [illegible] dependable [illegible] after the [illegible].

KEY AND FLAGGY MEN

Ken Williams and Ira Hoagland are the only players who appear sure to be regulars. They promise to be fixtures in left and right fields, respectively, as they both have been stars in several seasons and there are few men in either league today who could keep them on the bench.

Denny Williams is leading in a three-cornered race for left field berth, but he is being hard pressed by Artie Tarbert and Douglas Tabb.

Denny has had far more experience than either of his rivals but he hasn't started to hit yet, nor has he done pretty much [illegible] Tarbert, who was [illegible] of Tabb, both of whom are sticking well, will be out in front.

And, if Denny doesn't start slugging he will have to [illegible] as he rivals are expected to be retained for the season.

The infield [illegible] Phil Todt at first, Bill [illegible] Rogell at short was [illegible] at the close of last [illegible] before another [illegible] way.

Rogell and Regan seem [illegible] certain of their berths but [illegible] Myer is going [illegible] ease of his [illegible] to surprise [illegible].

And, to [illegible] Work will enter the race for [illegible] who is on the [illegible] a wrenched [illegible] with the start [illegible] and he hasn't had much [illegible] the park [illegible] to prove to stay in there.

PLAY DODGERS TODAY

"Red" Collins is also around, playing great ball and anxious to hold down any of the infield berths. He will be [illegible].

As if [illegible] competition for [illegible] infield [illegible] Tinner [illegible] Hollis [illegible] Cowan [illegible] Legg [illegible] tend with, for the time being, [illegible] race.

It is [illegible] the survival of the fittest [illegible] year, and [illegible] men [illegible] emerge [illegible] Lansdale [illegible] to do Boston proud in the American League race.

Coats Team to Play for Title Sunday

New York, March 16 (AP)—Finals in the eastern [illegible] millions of the [illegible] will be played [illegible].

The New York [illegible] P. Coats [illegible] of Rhode Island, [illegible] will engage [illegible] the Polo Grounds [illegible] Providence Clothiers of St. Louis [illegible] the Chicago Bruins [illegible] Sunday in Park. St. Louis [illegible] the finish of the [illegible].

George [illegible] of Providence, Mass., will [illegible] Edward Hess [illegible] the Providence [illegible] at St. Louis.

Brodney Shines

Brodney is doing fine work for English High in the [illegible] dash. Cross and Brown [illegible] the breaststroke [illegible] relay [illegible].

S.S. Pierce Co.

ERNIE SCHAAF AND SOLOMON BOUT CLASSY

Boston will see a much better [illegible] next Mon[illegible] at the Arena [illegible] any of [illegible] Tex Rickard [illegible] the [illegible] tournament [illegible].

[illegible] Ernie Schaaf, [illegible] Jewish [illegible] Solomon, [illegible] [illegible] Schaaf [illegible] [illegible] [illegible]

Neither Hornsby Nor Ruth Made a Hit With Crowd in Last Battle

EVENING AMERICAN SPORTS

N. E. TITLE MAT BOUTS AT TUFTS

Harvard Defends Crown in Two-Night Collegiate Tourney Which Starts Tonight

The New England intercollegiate wrestling tournament will start tonight at Goddard Gymnasium, Tufts College. The preliminaries will run off tonight and the finals will be held at the same place on Saturday evening. This is the first time that Tufts has ever played host to this annual event.

[illegible] of the winner last year, Brown, M. I. T., Williams and Tufts in the New England colleges that will be represented in the meet. There are six holders of champion[illegible] will defend their titles [illegible] Harvard has two, Brown [illegible] Tufts will have the [illegible] Harvard will defend [illegible] and Brown is known going to [illegible] for Howard and this [illegible] hold two champ[illegible] each. Howard class, [illegible] Howard class, [illegible] be defending champion[illegible] Howard has been in the college [illegible] to make it going [illegible] for any one trying to take [illegible] away from him.

Brown has [illegible] three [illegible] Engineers [illegible] Howard [illegible] and the [illegible] Smith [illegible] Howard [illegible] Howard [illegible] a tough opponent in Austin of Tufts.

Austin lost to Spellman last year only after two overtime periods and in a dual meet this year Spellman again took a three advantage over the Tufts man.

ANOTHER SMITH BOY

Maj. Frank Cavanaugh, head coach of the football team at Fordham, believes in preparedness and for that reason is a great advocate of spring training. This early work enables "Cav" to sift out the deadwood in his squad so that next fall he won't be wasting valuable time with poor material. This picture of Capt. John Smith of the Fordham eleven shows at least one sturdy player for "Cav" to work with next season. The popular coach will also draw some good men from this year's freshman eleven. Fordham should be a power on the college gridiron next season

—International Newsreel Photo

BOSTON ENTERS AL SPRIANO

Albert Spriano, 160-pound and [illegible]-pound two-states Mass and R. I. Y. M. C. A. champion, from the Boston Y. M. C. A. is entered in the 160-pound class for the New England championships at the Cambridge Y. M. C. A. on Saturday March 24.

He has not been defeated this year. He has competed in eight matches this season wrestling two cases in each match. At the weights meet, he was two pounds overweight for the 160-pound class so he ran two miles, went into the steam room, made his weight. Then went to the mat's where he wrestled six men to win the championships in the 160-pound and 175-pound classes.

Mario Damici, captain of the Boston Y. M. C. A. team, and 26 pound two-states Y. M. C. A. champion, is entered in the 125-pound class. Odilio Marchioni, Boston Y. M. C. A. heavyweight, is another entrant.

TECH BOXERS ENTERED IN PHILLY TOURNEY

Philadelphia, March 16 (INS)—The strong New York University team, is expected to make the best showing [illegible] annual intercollegiate boxing championships here tonight and tomorrow. Other teams entered [illegible] Navy, Penn State, Syracuse, Massachusetts Tech, Georgetown, Western Maryland and Pennsylvania

Jack Conway Reveals Heavyweight Secrets

Jack Conway, boxing editor of the Boston Evening American, has written an amazing article on the heavyweight situation. It is the "inside" story of the division headed by Gene Tunney and which has as outstanding figures Jack Dempsey, Johnny Risko, Jack Sharkey, Tom Heeney and Jack Delaney.

Jack Conway

Conway takes you behind the scenes. He gives you a glimpse into Tex Rickard's secrets and the "inside" story on the leading characters in the great heavyweight drama.

Conway has a better knowledge of the heavyweight situation than any other sporting writer on account of his contacts with Rickard, Tunney, Dempsey, Risko Sharkey, Heeney and Delaney and the men who direct their affairs.

This remarkable article will be published in tomorrow's Boston Evening American. Don't miss it.

WHITINSVILLE PAYNE MAKES GETS N. E. SWIM GOOD SHOWING

Chairman Ro[illegible] of the New [illegible] A. A. U. [illegible] mittee has awarded the New England N. E. A. A. A. U. women's [illegible] backyard free-style junior champion[illegible] ship race to the Whittin Community Association, to be contested in the Whittin Memorial [illegible]

[illegible] The senior event is the women's [illegible] backyard breaststroke. Ten [illegible] will take [illegible] breaststroke, women's [illegible] backyard free-style and men's [illegible] backyard breast stroke.

Collins Doing Well

Hubbs Collins is doing a great job interesting the Beverly boys in athletics. He is staging an interclass track [illegible] The meet is held on the Beverly H. S. track, and this track was built by [illegible] Collins but [illegible] a thousand [illegible] Chairman Ro[illegible] of the New [illegible] A. A. U. [illegible] mittee has awarded the New England N. E. A. A. A. U. women's [illegible] backyard free-style junior championship race to the Whittin Community Association, to be contested in the Whittin Memorial [illegible]

[illegible] The senior event is the women's [illegible] backyard breaststroke. Ten [illegible] will take [illegible] breaststroke, women's [illegible] backyard free-style and men's [illegible] backyard breast stroke.

Collins Doing Well

Hubbs Collins is doing a great job interesting the Beverly boys in athletics. He is staging an interclass track [illegible] The meet is held on the Beverly H. S. track, and this track was built by [illegible] Collins but [illegible] a thousand [illegible] Chairman Ro[illegible] of the New [illegible] A. A. U. [illegible] mittee has awarded the New England N. E. A. A. A. U. women's [illegible] backyard free-style junior championship race to the Whittin Community Association, to be contested in the Whittin Memorial [illegible]

[illegible] The senior event is the women's [illegible] backyard breaststroke. Ten [illegible] will take [illegible] breaststroke, women's [illegible] backyard free-style and men's [illegible] backyard breast stroke.

Collins Doing Well

Hubbs Collins is doing a great job interesting the Beverly boys in athletics. He is staging an interclass track [illegible] The meet is held on the Beverly H. S. track, and this track was built by [illegible] Collins but [illegible]

[illegible] of the transcontinental event as the [illegible] field of runners swim 42 miles to [illegible] 457.7 miles from Los Angeles [illegible] 24.48.12.

[illegible] [illegible] [illegible] [

NO woman can afford to miss these magazine pages. Here you will find household information of great value, a wonderful article by an eminent physician, important advice on matters of etiquette by a woman who knows and fashion hints fresh from Paris.

Magazine Page

Thumbprints as Trademarks

THUMB prints as trademarks have been adopted by London's most exclusive dress designers, with the aim of outwitting smaller dealers who retail copies of their gown creations as genuine. The prints are generally those of the designer.

Martha Lee Talks About Baking

Martha Lee Radio Chat as Broadcast From Station WLOE

TRUE to my word, I have for you today the foundation recipe for Plain Cake, used by Miss Marie L. Custers, dietitian of the Hotel Statler, in her recent cookery lesson on "How Martha Lee Bakes."

Martha Lee

PLAIN CAKE—2 tbsp. butter, 2 c. sugar, 1 egg, 1 c. milk, 3 cups flour (or 2½ cups cake flour), 3½ tsp. baking powder, ½ tsp. salt, 1 tsp. vanilla.

Cream butter and shortening, add sugar a little at a time, cream well. Add beaten eggs. Beat until light and fluffy. Sift salt, baking powder and flour, add to creamed mixture milk, then flour and alternate until all has been added. Add flavoring. Turn into greased tins. Bake at 375 F. for 15 or 20 minutes.

Chocolate Butter Frosting—1 egg yolk, 1 tsp. melted butter, 4 tbsp. milk. Pinch salt, 2 oz. melted chocolate, 2 c. confectioner's sugar, ½ tsp. vanilla.

Add butter to melted chocolate, stir until smooth. Beat egg yolk, add milk, salt and vanilla. Add part of sugar, then chocolate and butter. Add sugar until mixture will spread.

(Recipe given yesterday)

Lady Baltimore Filling—2 c. boiled frosting, ¼ c. seeded raisins, ¼ c. chopped nuts, ¼ c. chopped figs.

Lord Baltimore Filling—2 c. boiled frosting, flavored with ½ tsp. lemon extract and 1 tsp. lemon juice, ¼ c. candied date, 2 tbsp. almonds (blanched and cut), 2 tbsp. pecans, cut fine, 6 candied cherries.

Use plain cake, bake in square pans. Three layers to a cake. Put filling between each layer but not on top. Other boiled frosting cake pillows are white and Angelica and Mr. Sunshine cake.

Washington Pie—Plain Cake. Slit layers in two. On bottom half spread with raspberry jam.

Put top on, sprinkle with powdered sugar.

Strawberry Meringue Cake—Plain Cake Mixture. Two egg whites, pinch salt, 6 tbsp. sugar.

Beat egg whites until stiff. Add sugar slowly. Continue beating. Cover top of cake mixture with meringue. Bake. When baked, cool. Cover top of meringue with strawberries, then cover with whipped cream. Garnish with strawberries.

Austrian Coffee Cake—Sift and mix following mixture on top of coffee cake: Two tbsp. sugar, 1 tbsp. butter, ½ tsp. cinnamon.

Faithfully yours,

MARTHA LEE.

How to Dress Half-Long Hair Attractively

International Newsreel Photo.

The demi-bob, a coiffure fancied on for those who are letting their hair grow out. First comb out and marcel, then make a "switch" at the Long hair is coming back, experts say, and Ruth Holly, film player, shows how it's attractively dress halflong hair. back with right and left ends, tuck underneath with hairpins and you have it.

Fashions

Judged by Their Polish, the new handbags for Spring should surely shine forth, for bright, grained kid-skin and patent leather both in pastel colorings, are the leaders chosen for the development. Tooled hand-ed styles are to be featured, but tailored pouches will also be available.

Lesleys
LESS IN PRICE
610 WASHINGTON ST.
(Next to KEITH-ALBEE Theatre)
Friday and Saturday!
1208 NEW SPRING
DRESSES

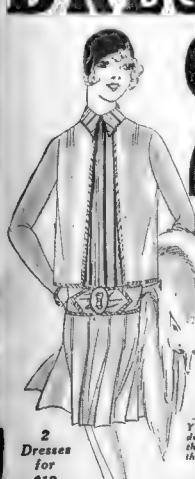

2 Dresses for $12
EACH DRESS GUARANTEED A REGULAR $10.75 VALUE!
Your Money Refunded if you can duplicate these dresses for less than $10.75 elsewhere! Just see them! BE EARLY!
2 Dresses for $12
2 Dresses for $12
STYLES: For Business—Sport Street Wear—Party Dance—All Occasion Wear.
MATERIALS: Silks—Flat Crepes Georgettes—Satins Wool Crepes—Tweeds Novelties—Prints, etc.
ALL SIZES: 14 to 48. Good assortment in each size. Every new color of coming season.
EVERYBODY KNOWS LESLEY'S WOMEN'S APPAREL FOR LESS

Advice to Lovelorn

By BEATRICE FAIRFAX.

DEAR MISS FAIRFAX:

I am nineteen years of age. I am considered "not bad to look at."

I have been extremely busy, the last few years with high school work, taking evening courses, and been employed making "two ends meet."

I am not a flapper, but rather old-fashioned, quiet, home-loving girl. I "date" a few times a week with a young man who is very much interested in me. He is very quiet and refined, and I am sure he is sincere. I have not had a social life to speak of, as I have been too busy.

I am very much interested in this young man, but I do not know whether he cares for me. He has never told me so, although he is a most interesting young man. How can I interest him further, please?

CARLOTTA.

HAVE you asked him to come to see you very often? It is very hard for a young man to cultivate the friendship of a young man who interests him, by coaxing an invitation from him to visit your home. He may be waiting for just such invitation.

Why do you not invite him to Sunday-night tea or supper? Or you might include him among your guests some evening when you are entertaining a new friend. Home is the very safest background for a girl's friendships.

DEAR MISS FAIRFAX:

I am 18 years old. My mother will not allow me to go to company home or meet them out, anywhere. Please advise me as to what I can do to convince my mother that I am old enough to have company.

MIRIAM.

IT is natural and right that a girl should have friends and wish to meet them now and then, whether she is old or young. Can you not have company home, dear Miriam? I mean, that you need the companionship of young people of your own age? Tell her you wish to entertain them at home so that she also may meet them and see for herself that they are suitable friends. That is much better than sneaking out to meet girls and boys on street corners or other doubtful rendezvous. As girls are sometimes tempted to do when they are not permitted to have friends.

Fair Play, Boys!

By L. LAMAR MATTHEWS.

A BOY lay face downward on the ground. Some shook his slender body and tears soaked the dirty bandage that he held in his hand.

Around him stood a crowd of boys, jeering and hooting.

"Aw, go home and tell your mamma," taunted one.

"Say, can't stick your finger in it," said another sang out.

"You're a fine sport!" declared a third, "crying cause you got licked."

And the boy sobbed the harder.

Only one among the taunters remained silent. An angry light flashed in his eyes. Suddenly he leaped into the circle.

"I say you are a fine lot of sports!" he stated, sweeping them with a fierce, accusing glance. "Just it take twenty of you to lick one poor little fellow!"

And, to prove the gloating, hilarious gang of boys became twenty shame-faced lads with nothing to say.

They liked the youngest Teacher. She could always understand their viewpoint. It had not been so long since she was nothing on the side lines, hoping for her own high school team. She knew just how much the word "sportsmanship" means to boys and girls, and she was smart enough to use it in other lines besides athletics.

She also knew that it was the special fruit of "man's inhumanity to man," that led those boys to torment their fellow. And before the Teacher left with her new book of verse, she had given them a wonderful example of fair play.

It was the same Youngest Teacher who found her pupils in a good state of mind as well as a good humor. So she asked them, as a test of their sportsmanship, to write a composition on "Sportsmanship" without using any of the words "sport" or "sportsmanship."

She was convinced them that cheating on examination is just as bad as cheating in games and shows an utter lack of sportsmanship.

She made them understand that lying is the refuge of a coward, and that a true sport is never afraid to look anybody in the eye and tell the truth—regardless of consequences.

She did not tell them that being kind, or studying hard or doing your duty is essential to sportsmanship. Because she knew they wouldn't forget that, and she had no idea of telling them anything that they knew were the fons of true sportsmanship.

She passed up the idea of fairness. The boys and girls responded to that feeling, because they were just at the age to value their particular virtue above all others.

One day in the English class she assigned composition work on the subject of "Sportsmanship." She told the boys to write down the essentials of sportsmanship and to give an illustration of one of those essentials. She told the girls in the room to write a short story around the idea of sportsmanship. The enthusiasm with which the class wrote and recited that lesson was proof sufficient of their keen interest and insight.

"Sportsmanship" will prove a valuable implement for other teachers to use, and there are many experienced ones who will agree that the Youngest Teacher knew her subject "by heart."

Famous Composers

By COZETTE DOUGLASS

WHEN we listen to the Launching melody of one of Chopin's nocturns a few of us realize that he was but following the path buried by John Field, who introduced this style of composition.

John Field, who was one of the most noted of English composers and pianists, was born in London on July 26, 1782. His early instruction in music was received from his grandfather, a well known organist and librettist, who was a violin at Although Field was an apt pupil, he was depressed by the famous Clementi, who was at the time at the height of his success. Clementi taught the boy, but Field had to work in the storeroom of Clementi's shop instead of giving lessons to customers.

In 1802 Clementi took Field to Paris, where he created a genuine sensation by his rendition of Haydn and Handel's fugues. Later he accompanied Clementi to Russia, and while there became and the pupil parted company, Field remaining in Russia as a teacher and gaining a reputation as a pianist. In 1832 he made a brilliant debut in London, playing one of his own concertos at the Philharmonic. After a success in England, Switzerland and Italy in Italy, however, his peculiarities were not appreciated and during his stay in Naples, Field was taken very ill. He lay in a hospital for several months, when he was found and removed therefrom by a Russian family, who took him back to Moscow.

While John Field won fame through his mastery of the piano, yet his compositions are of far more value and of greater importance to musical history. For it was Field who first introduced nocturnes. Previous to his time, a composition was either in the form of a sonata, a rondo, or something of that style. The Liures in Naples had greatly undermined Field's health and he died in Moscow on January 11, 1837.

4828. Child's apron. Cut in 5 sizes: 2, 4, 6, 8 and 10 years. A 6-year size requires 1¼ yards of 27-inch material. Price 12c.

6077. Ladies' Pajamas. Cut in 3 sizes: Small, 34-36; Medium, 38-40; Large, 42-44 Inches. Size Large, 42-44 inches bust measure requires 4¼ yards of 36-inch material. Price 12c.

FASHION BOOK NOTICE

Send 12c in silver or stamps for our LATEST-DATE SPRING AND SUMMER 1928 BOOK OF FASHIONS, showing color plates and engravings of designs of Ladies', Misses' and Children's Patterns, a CONCISE and COMPREHENSIVE ARTICLE ON DRESS-MAKING, ALSO SOME POINTS FOR THE NEEDLE (illustrating 39 of the various simple stitches), all valuable hints to the home dressmaker.

Boston Evening American Pattern Coupon

IMPORTANT—Many orders come without name and store. Orders must have your name, address, size and number of pattern on

Pattern No.

Size

Name

Street

City

State

Print CAREFULLY and mail (enclosing 12 cents—stamps or coin) to Boston Evening American Pattern Dept. Box 130, Times Plaza Station Brooklyn, N. Y.

CORRECT MANNERS

By MRS CORNELIUS BEECKMAN

DEAR MRS. BEECKMAN:

1. In our class at high school the girls have formed a club. A few of the girls can dance, while others can't. Can you suggest something for these girls to do?

2. Also what is the proper way for a young lady to dress when she is to attend a high school basketball game?

3. Again, some of the girls can't agree on pronunciation (am different). Would you kindly settle the question concerning their courses. What is the principle of getting that? How is that done?

B.

I AM such a dance enthusiast that I can't help but recommend that those girls who do not know how to dance immediately learn! It is such a delightful, rhythmic, thoroughly enjoyable accomplishment that every person—young or old—should have a "time time" whenever they find the opportunity to dance. There is altogether too little rhythm in our lives, and in dancing we are offered such a wholehearted opportunity to "time in" with the tempo of the charming forces of the world. By all means, urge those young people to learn to dance. In these days, when the steps are so comparatively simple, when all that one needs is a sense of rhythm—native or acquired—there is no excuse for a person, especially a young person, not to dance. Often what retards a person's learning to dance is self-consciousness, especially when one is in the "in-between" age.

See to it that your sports clothes are becoming. Sports clothes were never better looking than they are today. And—a warning—see that you be careful about one detail of her attire, for the informality of sports clothes often makes carelessness in grooming a temptation. Every detail of her attire and of her grooming should be impeccable.

3. Write to the secretary of each college that you are considering. If you can find her name, use it; otherwise, address your letter to "The Secretary of ——— College." And her address is sure to send you a catalogue of the college, and, if you have any special questions concerning the curriculum or concerning special courses in which you are interested, answer these questions. It is very easy and simple to get this information, and you will find the replies to your questions and requests thoroughly and cordially answered.

And, dear friend, will you let me whisper to you that college is spelled like this—not with the second vowel an a. It would be terrible for you to write to a secretary of a college, and misspell college!

There is a very helpful little book that you will probably be able to get in your library called, "Choosing a College." I am very much interested in girls going to college, and if at any time I can help, you would do me a great favor if you will write me.

Do You Know—

London has thousands of basement stores, a fifteen-foot level below the high water level of the River Thames; the fact that these are rarely flooded is due to the main drainage scheme which, experts say, is the finest in the world.

There are 2,000,000 payers of income tax in Britain?

Strings in tennis rackets intended for whiter use should be thicker than in the summer?

Birds of a fairy like shade of blue have just reached the British Zoo? They come from Java.

It takes the selected gut from at least eight sheep to string a tennis racket of good quality?

Women praise this EXTRA HELP at cleaning time

THOUSANDS of women use this greaseless polish to preserve the beauty of their floors, linoleum and furniture. Removes white spots. Woodtone surfaces show no finger-marks. Use it on your dustcloth . . . keep things new. Sold at grocery, drug, hardware, furniture and department stores. 30c, 51c, 80c sizes. —FINE FOR AUTOS TOO!

WOODTONE
The greaseless, all-purpose POLISH
Guaranteed by McKESSON & ROBBINS, manufacturers, Bridgeport, Conn. Successors to Girard & Co., Inc.
77 USES

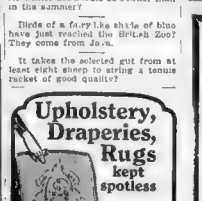

GRAVIES are more appetizing and easier to digest when seasoned with LEA & PERRINS' SAUCE

DAZZLE
The Wonder Stove Polish
Stove Polish should have these FOUR qualities
1—It should be Safe
2—It should give a Brilliant Gloss
3—It should Clean as well as Polish
4—It should Dry Quickly and Polish Easily

Brilliant Safe Dustless Quick

Most Stove Polishes have ONE of these qualities. BUT
DAZZLE HAS THEM ALL
Dazzle Coupons are now being distributed—Use yours and try the Best Stove Polish Made.
DAZZLE—"A Shine In Every Drop"
J. L. PRESCOTT COMPANY, 90 West Broadway, New York City
All Chain and Neighborhood Grocers that care for their customers' interests sell Dazzle Liquid Stove Polish and accept Dazzle Coupons.

ECONOMY GROCERY STORES
RICE
Fancy Blue Rose
2 Lbs. 11c
Nucoa
Nut Margarine
Lb. Carton 22c
Puritan Malt
Bohemian Hop-Flavored
Can 59c
Shaker Salt
Diamond Crystal
3 Pkgs. 25c
Old Gold Cigarettes
Cartons of 200 $1.19
Hecker's Cream Farina
2 Pkgs. 25c
Walnuts, Imported . . . lb. 25c
Sliced Bacon, Rindless lb. 29c
Heinz Ketchup . . . lg. bot. 23c
Eagle Brand Milk . . . can 18c
Royal Gelatin . . . 3 pkgs. 25c
Pure Olive Oil, ½-pt. can 25c
Fish Cakes, Daily Brand, 2 cans 25c
P & G Soap . . . 6 cakes 23c
FREE DELIVERY

Copyright, 1928 by Premier Syndicate, Inc.

TWO comic pages every day. Full of the funniest of "funnies." A great treat for the kiddies by the cleverest artists.

Fiction Page

This Day in Our History

THE United States Military Academy at West Point, New York, was founded on March 16, 1802. The academy was formally opened on the 4th of July with ten cadets present. The site of the academy had been a former military post.

"Jerry" by ELENORE MEHERIN AUTHOR of "CHICKIE"

A Story of Mad Moonlight Kisses and a Wonderful Young Girl

CHAPTER 40

JERRY wound her arms about her hunched knees and shivered. God as I o'clock those mornings. Time to be the man of the family but breakfast in bed when the sun comes up is nicer.

She gazed over to the bed adjoining her own where Stephanie was moaning. Strange yes, having Stephanie here—having a sister. Strange, yet good—good every way you thought of it.

"Good for me!" Jerry turned to the reservoir and Brookline view.

"I must be a terribly female thing by nature or I never could have sunk so deep in it," she now thought as she slowly poked one foot from under the blankets to the floor . . . and shivered heavily. Well —while she hated the color of routine and ordered life, she had to take it now. No that was so-so!

Had to take it or starve! Someone had to hustle.

"Especially since we like thin bacon and fresh eggs!" she went padding to the kitchen and whistled as she cooked breakfast.

She did this each morning, bringing a tray to Stephanie's bed, sum mooning Marva with an impudent "Get your carcass in here, you! You're not the baby any more!"

She plunged with a brazen gaiety into the new job, taking a Calvinistic pleasure in the rigorous discipline.

Each morning as she went down the hall, she paused before the pot of flowers. They lasted bitterly long

She Plunged With a Brazen Gayety into the New Job

And she said of the flowers:

"Saxon, o'e darling, you puzzled and wondered what you should send being as we twain are one no more, didn't you? They are brazen creatures, these gaudy flowers, like the Queen who received them. And they're a flaunting way of saying: Here thee well, ole dear, and forever, then forever fare thee well. That's always a rather silly sentiment, I suppose, but they were high, dear years we had, weren't they? Perhaps we won't either of us ever know such a fine gorgeous sweetness again. I'm an adaptable person and hope. Yet if there comes another time, it won't be the same time. I'm glad about it—mean glad. And as you've often remarked, why bother in emotional matters that doesn't remain the same in 1923 as it was in 1922. I better stop or I may wax polysyllabic—

"This job isn't so bad. I spent all today with a funny little German who in spots from God knows where says to fly from clothes. I'm not sure but that I'm fond of some of them. I had a fine time.

"Picking out light of the job of decorating the Winch's new home. Have you seen it? I'll have a hand in the color schemes. It will be exciting, as they've no end of money and like to spend it."

She evaded it.

"What of you and Saxon?" said Marva one night as Jerry waited for Hugh Hammond.

"Nothing," said Jerry, putting her

She Told Herself Angrily, "Pretty Darned High Hat"

She told herself angrily: "Pretty high-hatty—pretty damn high-hatty!"

The next day she got a rather pertinent note: "Sorry I was so rough, but I did want to see you and I can't quite forgive your attitude. You remember I told you about the fine things now in and that I would land the job for you?

"Well, that won't be finished for some time . . . but they want some drapes and other things for their living room. Will you go over there today and look the place over? I'm enclosing a card. Don't make any of any plans there. But the minds will take you through. Better luck next time, I hope. I'm terribly disappointed."

* * *

Mary Eunice Pennings received Jerry. She was tall—but her slender frame made her very willowy. Jerry

THE minute you put your feet in a "Tiz" bath you feel pain being drawn out and comfort just soaking in. How good your tired, swollen, burning feet feel. "Tiz" draws out the poisons that cause tender, aching feet.

"Tiz" takes all the soreness out of corns and callouses. Get a box of "Tiz" at any drug or Department store for a few cents.

End foot torture forever—wear smaller shoes, keep your feet fresh, sweet and comfortable.

"TIZ" for tired aching feet

she fingered them and reminded herself in a kind of childish ritual: "I'm out on my own now! Got to be sufficient to myself—utterly!

"No woman who wants to hold a man can afford to lose herself.

"That a literal supremacy. She never merged her identity with an other's. She kept herself to her self. And so was being others to . . .

"What man wants a pale shadow of his own thoughts? A synthetic distillation of his own emotions? Today what the average wife becomes—a shadow; and that's what she gives—no wonder husbands are bored! There are mirrors when one wants a reflection!

She developed an elaborate philosophy of independence. And was annulled that it did not suffice nor sooth her.

But she was determined that no one should guess her insane persistent yearning for him—the want that made her start inwardly at the mention of his name.

Above all, Saxon should not see her with. He would never find her reproaching him with that execrable feminine: "You took all I had! See how you've hurt me!"

No—he'd played the game and lost. Her fault as much as his, perhaps. Anyway, she'd lost. And no one should see her whimper.

So she wrote breezy answers to his letters. If she had been taunting with a gay kid sweetness before, she would be madly, thrillingly audacious now.

She plunged with a brazen gayety into the new job, taking a Calvinistic pleasure in the rigorous discipline.

Each morning as she went down the hall, she paused before the pot of flowers. They lasted bitterly long

She Told Herself Angrily, "Pretty Darned High Hat"

She told herself angrily: "Pretty high-hatty—pretty damn high-hatty!"

The next day she got a rather pertinent note: "Sorry I was so rough, but I did want to see you and I can't quite forgive your attitude. You remember I told you about the fine things now in and that I would land the job for you?

"Well, that won't be finished for some time . . . but they want some drapes and other things for their living room. Will you go over there today and look the place over? I'm enclosing a card. Don't make any of any plans there. But the minds will take you through. Better luck next time, I hope. I'm terribly disappointed."

* * *

Mary Eunice Pennings received Jerry. She was tall—but her slender frame made her very willowy. Jerry

THE minute you put your feet in a "Tiz" bath you feel pain being drawn out and comfort just soaking in. How good your tired, swollen, burning feet feel. "Tiz" draws out the poisons that cause tender, aching feet.

"Tiz" takes all the soreness out of corns and callouses. Get a box of "Tiz" at any drug or Department store for a few cents.

End foot torture forever—wear smaller shoes, keep your feet fresh, sweet and comfortable.

"TIZ" for tired aching feet

The Jazz Girl

Were Her Ancestors Puritans or Barbarians?

DRAWN BY Dorothy Flack

WHO were her ancestors—this jazz-mad girl of today? Whence comes this whole-hearted abandonment to rhythm and tune? Who taught her feet to twinkle in that dazzling fashion?

Were they some primitive barbarians whose feet stepped the intricate, mad measures of tribal dances to the beat of a tom tom? Were they the veiled women of a harem brought up to dance for the pleasure of their lords, to twirl in strange, transparent skirts until they fell exhausted in a frenzied ecstasy?

Or were they staid Puritans who allowed no joy to enter their lives, who cast out pleasure with so stern a hand that their grandchildren have inherited a triple share of love for it?

No one can tell. But we know that she is here with her twinkling toes and glad smile—this enigma we know as the jazz g

Dr. Dorsey Tells How Laboratories Reveal New Facts on Life

Continued from Page 17.

double chin may be a misdemeanor or that arteries and nerves may be as easily cooked in fat as a cat with butter. Many use their body as a clothes horse and are only concerned with the parts that show.

Startling facts come from psychological laboratories. They force us to revise our conceptions of life and death of youth and old age. All protoplasm is potentially immortal. Man is protoplasm. Hence . . . But man is very complex protoplasm—**an organism of infinite complexity**, of tissues and organs and systems greatly differentiated, some more, some less. The mass of protoplasm functions, lives, because these parts work together for a common end. They are marvelously balanced. Upset the balance; destroy it; if the balance cannot be restored, the machine is broken. A few minor parts may be restored; a few may be dispensed with. The machine breaks when a vital part breaks. It never runs again.

* * *

ISOLATE the liver or the brain cell and study it a lifetime. Liver as function and cell as behavior are as meaningless and as lifeless as last year's bird nest. The parts of the human body are meaningless in and by themselves. Put some cells in a glass jar and watch them grow. Where does the [illegible] satisfying her individual ideal.

cells are immortal—in "proper medium."

Each of the billions of cells in the human body must also be kept in proper medium. Those cells themselves are the medium. On their own shoulders rest the burden of keeping that medium proper; they and they alone can right the machine, they and they alone know the levers. If they cannot reverse, there comes a crash. The machine is broken.

Nothing yet has come from the laboratory to give us hope that the crash is not inevitable. All vital processes are reversible; they must be. To live is to keep making compensational changes, backward and forward. Simple organisms have it in themselves to make these compensations; they have their dynamic equilibrium in their own hands, as it were.

Man does not. It is the price he pays for hands. Hands wear out. Even brain cells. We cannot grow new hands or new brains. They grow up together, though of different heritage, but being far more ancient, hence more enduring. They live together. A pinprick on the finger may be the death of the brain.

* * *

THE break may come from within, or from without, or from any one of a vast number of causes. Three out, all cells [illegible] same

Or were they staid Puritans who allowed no joy to enter their lives, who cast out pleasure with so stern a hand that their grandchildren have inherited a triple share of love for it?

No one can tell. But we know that she is here with her twinkling toes and glad smile—this enigma we know as the jazz g

of life. The number of our outer innings—is set in our inheritance and buried from sight in the complex mechanism which is ours for a while. We can burn it up or jolly it along. But beyond a certain point there seems to come a limit to its mileage. The machine wears out because it is that kind of a machine. It does because sooner or later the Marksman of Death strikes a vital spot.

Pearson in his Chances of Death pictures a Bridge of Life across which is a trickle of humanity. They are under the fire of the five Marksmen, one for each Age. They fire with different weapons, speeds and degree of precision. The first Marksman concentrates a deadly fire upon Infancy—before as well as after birth; "beating down young lives with the bones of their ancestors." The second Marksman aims at Childhood; his fire is concentrated, the loss is less appalling. The third shoots at Youth with a bow and arrow. Loss is no great loss. The fourth fires slowly at Maturity with a blunderbuss; his shots are scattered. The fifth Marksman of Death is a sharpshooter. No one can escape the Death of Senility.

(Copyright, 1924, by George A. Dorsey)

Tomorrow: Sirkis, Poor Fish, Threw Big Things in Life.

Dr. Reed Writes on Teaching Versus Nursing as a Profession

By Chas. A. L. Reed, M. D.,
Former President of the American Medical Association.

MANY a young woman, resolving upon a vocational career rather than a normal physiological career of wifehood and motherhood, hesitates to determine whether she will take up teaching or nursing. I am too discreet a man to undertake a comparison of these two great professions. I have heard it said, that comparisons are odious. I feel, however, that a few unusual thoughts prompted by the brilliant Hamilton Foster may be helpful in reaching a decision by those who are about to try out the great problem of life in one or other of the two fields I have mentioned.

At the very outset the candidate for a "career" is confronted by the fact that the teacher has much less social life than the nurse, satisfying her individual ideal. Theoretically there is no more lofty or romantic work in life than that of helping to train the next generation, but the fact remains that the teaching profession still suffers considerably from the stigma of its past inefficiency. There is romance in Florence Nightingale with her lamp, but there is none in the desklocated scholar with his birch. The tradition that a teacher is one whose life is spent in the midst of children miserable dies very slowly, and a woman in this position is worse off even than a man.

Nevertheless, teaching can well be a satisfying outlet for a woman's energies, since at its best it makes a strong appeal to the maternal instinct and also gives plenty of scope for original mental work. However, the opportunities which it affords for a minority of power are much greater than those of nursing. Whereas only the heads of the nursing profession can do much harm, every teacher has the opportunity to misdirect his or her unconscious love of domination. Tyranny and petty cruelty to subordinates is the worst feature of the teaching profession.

The teacher is probably that it is much easier to express an instinct freely and directly than to sublimate its expression. The woman teacher who as a rule, sees little of the opposite sex, nearly always suffers from considerable repression, and the power, finding one channel obstructed, rushes with undue force to the other. This makes sublimation exceedingly difficult, hence a strong temptation to express the desire for power by cruelty. Moreover, cruelty at the top of any profession will repeat itself in subordinates proportionately all down the scale.

The male in general or office worker finds it simpler in some ways and more difficult in others to sublimate his instincts than an unmarried woman. It is simpler because he usually is a married man with children and a home, and can find sufficient or almost sufficient scope for his energies between the monotony of his work and the interests and recreations of his family.

Copyright, 1923, King Features Synd. Inc.

Advertisement

Turn Hair Dark With Sage Tea

By JEAN MACON

Daily scrubbing with a nail-brush and soapsuds should be part of their toilette.

Application of hand lotion each day should help to keep your elbows soft and white, and an occasional cold cream bath will benefit them. If they are scrawny, they should be massaged every night with skin food, applied on your finger-tips with a rotary movement.

Dainty long and white elbows are such an exquisite mark of perfection that you cannot afford to neglect the simple daily attention which will make them all they should be by the time the bathing season opens, and will add so much to their appearance whenever you wear a sleeveless evening gown.

Copyright, 1923, by Frowler Syndicate, Inc.

Lesson No. 7

Question: Why does baby particularly need *emulsified cod-liver oil?*

Answer: Baby's progress in health, growth and bone-development *depends upon vitamins.* An abundance of essential vitamins is provided in pure, pleasantly flavored

SCOTT'S EMULSION

Jeritza Declares That Beautiful Elbows Are Rare

By MARIA JERITZA.

The more beautiful your elbows are, the less conspicuous they will be. Like the knee, the elbow should be slender, dimpled, supple, creamy white tipped with pink, dainty, but very little in evidence, even when exposed to view.

Like lovely knees, beautiful elbows are very rare. [illegible] I noticed Mary Eunice was gazing from the window. And heard Mary Eunice saying: "Well—good about. You can't get any suggestions from me. Make your survey—and let me hear from you Monday. I won't be here over the week-end . . ."

He was coming up the steps—sleek in rainfall. Now his hat was off and the thick tan hair lifted in the breeze.

Jerry moved into the shadows. She heard Mary Eunice opening the door; heard her husky: "Hello, dear!"

They went with a little run down the steps. Off for the week-end together.

Copyright, 1923, by Cell Publishers Co. Distributed by King Features Syndicate, Inc.

Tomorrow—Jerry wonders what harm Saxon finds in Mary Eunice.

Children's Colds Best Treated Externally

Stop them overnight without "dosing"—rub on at bedtime

VICKS VAPORUB

OVER 17 MILLION JARS USED YEARLY

About a Gorgeous Temple in Bangkok

By TEMPLE MANNING

I CAN think of few things that surpass in splendor the occasions when the King of Siam goes to worship at his temple. In the first place the temple itself, that of the Emerald Buddha, at Wat Phra Keo, Bangkok, is by far the most gorgeous and most imposing of all the temples, and it is guarded by huge stone giants or yaks.

Then the procession of the king is a remarkable one, and lastly, the king himself, who is indeed a wonderful sight to behold. Clad in a gown made of cloth of gold, he wears on his head the sacred pagoda hat which is nine stories high. He is carried from his palace to the long boat awaiting him in the river. This is a magnificent affair rowed by many oarsmen. Under his largest golden umbrella he is propelled in state to the temple.

There he is met by the chief priest who, asking in a long, flowery prayer that the Lord Buddha should shower blessings on His Majesty, sprinkles holy perfume on him, while the lesser priests scatter lotus blossoms before him.

I am told that the King of Siam is one of the wealthiest of all the Eastern kings or monarchs. Certainly, the list which I shall quote, bears out this fact, and makes it seem extremely likely. He has 29 palaces, a herd of white elephants, ten million dollars' worth of diamonds, pearls, rubies and other precious stones, a principal royal barge with 128 oarsmen, 2000 other royal barges and 24 golden umbrellas." And, I am told, this isn't even the half of it.

LEATHER REVIVER

Mix one part of wet vinegar to two parts of linseed oil. Shake well together and apply with a soft rag, afterwards polish with a soft duster.

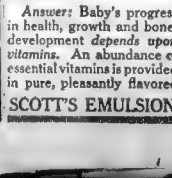

"You Said It, Marceline"

By MARCELINE D'ALROY

SOME girls fall IN LOVE
With a man;
Some women LOVE.
There is a DIFFERENCE.
But until a girl has known BOTH, she never will know
The DISTINCTION between
Them. To fall in love is
Usually a RIOT.
To love—is PEACE.

Of course, the last
Thing YOUTH looks for is
Tranquility of spirit.
Therefore it falls IN
And OUT of love with
Amazing RAPIDITY
And ease. And as
The years go by, the men
A girl subconsciously SELECTS
Grow BETTER or worse.

Incidentally, so does SHE.
For men lense their MARK,
And at the end of each
Love AFFAIR there are
Usually a few SCRATCHES or
A bruise or two on every
Woman's SPIRIT. But s'he
Who loves and IS loved,
Though not out of reach of
Pain, RISES above all hurt.

Copyright, 1923, by Frowler Syndicate, Inc.

AUCTION BRIDGE

by WILBUR C. WHITEHEAD

The World's Greatest Authority

HAND NO. 308

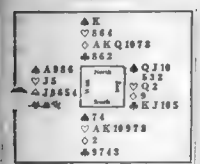

THE PLAY

	South	West	North	East	Won by N-S	Won by E-W
1						
2						
3						
4						
5						
6						
7						
8						
9						
10						
11						
12						
13						

Total Tricks Won

(Bracket the card lead in each trick)

Declarer Opponents

Point Score .....

Game Score .....

THE BIDDING

South Bids	West Bids	North Bids	East Bids

Final Bid ..... Played by .....

South is the dealer. What is the proper bidding and play?

In Monday's issue Mr. Whitehead will explain the salient points in the bidding and play of the above hand. Fill out your own chart and compare it with his analysis.

These hands must not be bid or played "Double Dummy," i. e., though all four hands were exposed.

Salient Points of the Bidding

BIDDING COMPENSATED SUITS

South's Ace-Queen of Diamonds is not sufficiently compensatory to warrant a bid of 5 Spades without trops. West, however, is without trops in his suit, holds the requisite side strength to war out a bid of this kind, and rightly elects to play a ternate No Trump bid because one of his suits is not adapted at all and another is doubtfully stopped. North and East pass and, South bids one Spade defensively. West is in rebid strength and passes, but East, with strong support for Hearts, bids two and later three, following North's assist in Spades, South, having been supported by his partner, bids three Spades and secures the contract.

Salient Points of the Play

RUFFING WITH DUMMY TRUMPS

Trick 2. East leads a trump, as Declarer will probably ruff a losing Hearts if permitted to do so. West declines to play his King, anticipating the use of Dummy's Ace for ruffing, which would allow the King to make later if not now played.

Mr. Whitehead will answer questions concerning your Bridge problems. Write to him care of this paper, enclosing self-addressed stamped envelope.

Copyright, 1928, Bridge Syndicate, Inc.

USE STARCH

Mix a little starch with the final rinsing water when washing silver. This will give them a nice finish. Powdered starch is excellent for polishing silver. If a little starch is added to the water when washing windows, the dirt will come off much more easily. A little powdered starch rubbed over stained wall paper will make it quite clean. Use boiling starch for mending cotton blinds. Take a piece of the same material, soak it in the starch, wring dry, place over the tear, then press with a very hot iron.

Yesterday's Hand as Played by Mr. Whitehead

HAND NO. 307

S-♠QJ10763 ♡976 ◇AQ ♣8
W-♠K4 ♡QJ854 ◇10 ♣AQ10
N-♠A92 ♡2 ◇K8642 ♣97542
E-♠85 ♡AK10 ◇J9753 ♣KJ63

The Correct Bidding at Play

THE PLAY

(Bracketed card shows lead in each trick)

	South	West	North	East	Won by N-S	Won by E-W
1	4♠	4NT	5♠	P		1
2	5♡	5♠	5♡	P	1	
3	7◇	7♠	[7NT]	P		1
4	[4NT]	P	5◇	P		1
5	6♡	P	[6♠]	P		1
6	[7NT]	P	7♠	P		1
7	7♠	P	P	P	1	
8	5♣	C[A]	[C2]	C3		1
9	[C8]	C5	C4	C7		1
10	4♠	[4NT]	C5	C6	1	
11	5♡	[6♡]	C7	C[J]	1	
12	[C7]	C2	C9	C8	1	
13	[C10]	C3	7♠	C4	1	

Total Tricks 10 3

Score Opponents

Your Score 36

Game Score 40

THE BIDDING

South Bids	West Bids	North Bids	East Bids
Pass	1♠	Pass	Pass
1♡	Pass	Pass	2♠
4♠	Pass	Pass	5♠
Pass	Pass	Pass	Pass

Final Bid 5♠ Played by South

Daily Cross-Word Puzzle

"An Education in Miniature"

Herewith is the solution to yesterday's puzzle.

C	O	L	U	M	B	U	S	T	H	O	R			
L	E	A	R	E	T	O	N	E	R	A				
R	I	B	S		E	D	A	M	E	M				
V	R	A	T	E		S	M	U	T	S				
E	T		N	E	R	O		T	A	P				
R	E	P		W	I	D	E		E	R	I	E		
N	E	A	P		S	I	N	S		E	R	E		
E	G	I	N		N	I	S		E	L				
	B	E	N	E	T		D	O	E					
N	I		T	E	A	M		A	R	E				
O	N	E		D	I	A	L		S	A	L	T		
R	E	E	L		L	I	E		T	A	R			
A	T	L	A	S		M	A	R	C	O	N	I		

Copyright, 1928, King Features Syndicate, Inc.

HORIZONTAL

1—most
6—relishes of fruits or vegetables
11—place for baking
12—quick to learn
13—instigate
14—commander
16—not accomplished
18—to sin
19—make amends for
21—stain
22—bend downward in middle
24—turn to right
26—bay
28—moisten or saturate with liquid
30—put on
31—like
32—burn unfeedingly
33—aquatic animal
34—near
35—hostelry
36—bond
37—myself
39—corroded
41—aptitude
43—to crown
45—place of bored
48—a color
50—place or bring near
52—to produce again
54—to take out
55—in addition
56—units
57—brings into strong or grotesque action
58—broadcast

VERTICAL

1—serious
2—firm
3—to appreciate
4—brush cutter
5—apply by bow
6—mouth
8—spelling
9—rise to showiness
10—thirst
15—guest-house
17—brat or brain
18—others
20—a proposition
23—ready
25—penetrate
27—frequently (poetic)
29—a numeral
30—sick
31—out of the body
34—united passage-way
38—rock
40—balanced wage
42—fruit
44—unique
44—the highest point
46—permits
47—the part of vessel's hull
49—pares out
51—at an end (poetic)
53—mane

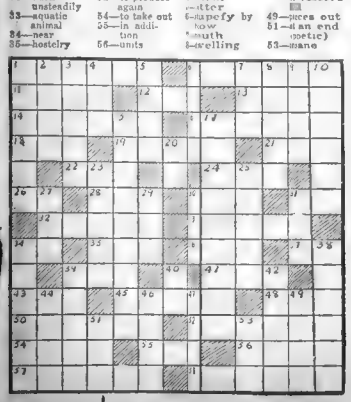

BRINGING UP FATHER

One of the Best Cellars

By George McManus

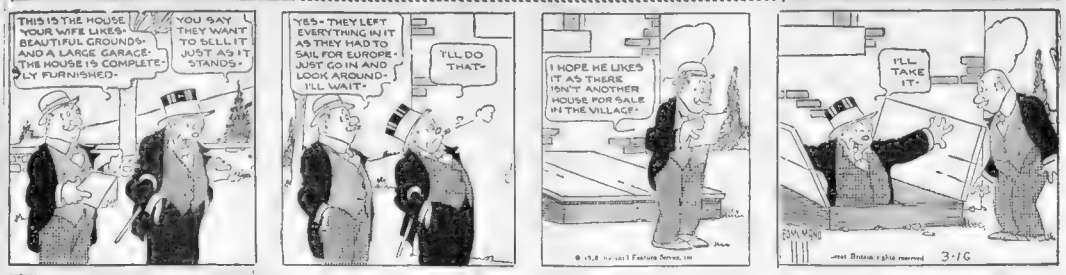
THIS IS THE HOUSE YOUR WIFE LIKES- BEAUTIFUL GROUNDS- AND A LARGE GARAGE- THE HOUSE IS COMPLETELY FURNISHED-
YOU SAY THEY WANT TO SELL IT JUST AS IT STANDS-
YES- THEY LEFT EVERYTHING IN IT AS THEY HAD TO SAIL FOR EUROPE- JUST GO IN AND LOOK AROUND- I'LL WAIT-
I'LL DO THAT-
I HOPE HE LIKES IT AS THERE ISN'T ANOTHER HOUSE FOR SALE IN THE VILLAGE-
I'LL TAKE IT-

GOOD TIME GUY

The Wire Artist

By Frank Smiley

WELL, I COULDN'T RESIST CAROLINE'S APPEAL, EVEN AT LONG DISTANCE! SO I SENT HER THE $500 — WONDER IF SHE'LL USE IT TO COME BACK ON?
DON'T TELL ME—MAKE ME GUESS WHAT YOU'VE JUST DONE! YOU'VE JUST DEMONSTRATED THE WIDOW'S MIGHT BY WIRING HER THAT MONEY! YOU DON'T NEED ADVICE—YOU NEED A GUARDIAN!
JUST GOT A FLASH FROM CORNHAY THAT'LL BRIGHTEN YOU UP—IT'S THE MONEY YOU SENT FOR!
OH, WHAT A NUT GUY IS— AND EASY TO CRACK! IT'S A SHAME TO TAKE THE MONEY—ALMOST. NOW I'LL NEVER RUN OUT OF MONEY UNLESS MY FOUNTAIN PEN RUNS OUT TOO—I'LL BE GUY'S BEST CORRESPONDENT!
FRANK SMILEY

GOLDBERG'S CARTOONS

Nosedive Doesn't Know It

Copyright, 1928, by R. C. Goldberg

By Rube Goldberg

MISS IMOGENE ZOOK COMES INTO INSPECTION OF THE SICILIAN VAN NESS PEARLS. HURLEY BY ACCIDENT AND DECIDES TO GET RID OF THEM AS QUICKLY AS SHE CAN BEFORE ANYONE SUSPECTS THAT SHE MAY HAVE HAD SOME PART IN THE ROBBERY—MEAN-WHILE, BEBO LINGERS IN JAIL AS SUSPECT AND THE ONLY EXERCISE HE GETS IS WIGGLING HIS TOES AND SCRATCHING HIS BACK.
I'LL DROP THIS TERRIBLE NECKLACE IN THE POCKET OF THE FIRST MAN I HAPPEN TO SEE—I'M SO NERVOUS!
LET'S SEE—WHERE ELSE CAN I LOOK FOR THE PEARLS? I WONDER IF THERE'S SUCH A DOG AS A PEARL-RETRIEVER—THEY USE HOGS TO FIND TRUFFLES OVER IN HUNGARY
WHAT A RUSE!
FROM PRESENT INDICATIONS, THOSE PEARLS WILL NEVER BE FOUND AND I'LL BE SPENDING THE REST OF MY LIFE VISITING BEBO IN JAIL AND BRINGING HIM CIGARETTES AND OLD MAGAZINES
IT JUST GOES TO SHOW HOW FAR THE LONG ARM OF COINCIDENCE CAN REACH—BUT WAIT TILL TOMORROW!

FILLUM FABLES

Britt Is Suspicious

By Chester Gould

UPON ENTERING MARY'S ROOM AND FINDING THE MOVIE AD BRITT AND CONKLIN HASTEN TO THE HOLLYWOOD STUDIO TO SEARCH FOR THE MISSING MARY.
THIS IS THE REGISTER SHOWING THE NAMES OF ALL GIRLS WE SIGNED UP YESTERDAY AND I DON'T SEE A SWEENEY AMONG THEM.
AND COME TO THINK OF IT WE WOULDN'T HAVE USED HER ANYWAY BECAUSE WE WERE AFTER BLONDES AND YOU SAY SHE'S A BRUNETTE.
OH I SAW HER - SHE WENT TO PALM SPRINGS WITH A DIRECTOR TO DOUBLE FOR ONE OF THE STARS.
PALM SPRINGS? WHAT DID THAT DIRECTOR LOOK LIKE? WHAT DID HE SAY?
PALM SPRINGS IS A LITTLE BURG IN THE DESERT ABOUT 80 MILES FROM HERE.
SAY WHAT YOU WANT TO MR. CRAIG, I SAY THERES SOMETHING WRONG SOMEWHERE - THINGS DONT SOUND SENSIBLE.

SKIPPY

A Sure Sign

By Percy Crosby

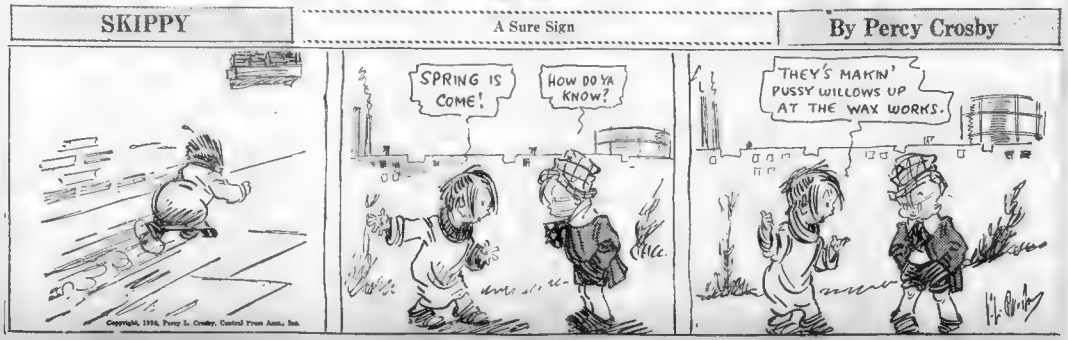
SPRING IS COME!
HOW DO YA KNOW?
THEY'S MAKIN' PUSSY WILLOWS UP AT THE WAX WORKS.
Copyright, 1928, Percy L. Crosby, Central Press Assn., Inc.

LITTLE ANNIE ROONEY

Uncle Bob'liebt Has Him Licked

By Verd

NINE AN SEVEN IS SIXTEEN CARRY NINE IS TWENTYSIX -AN SHUX, WHAT'S TH' USE? THERE AIN'T THAT MUCH MONEY IN TH WORLD!
LUCILLE, I BIN THREE DAYS FIGGERIN OUT TH COMPOUND INTEREST ON THAT $500 VLENT ME 49 YEARS AGO AN' IT'S IN TH HUNDRED O'THOUSANDS! ALL I KIN DO IS T' TURN OVER THIS HOTEL TO ME.
OH-I WOULDN'T THINK OF IT!
IT'S TH' ONLY FASHING T'DO I OWE YE MONEY AN' I GOTTA REPAY ME BACK.
BUT BOB, I HADN'T REALIZED THAT THE INTEREST WOULD GROW LIKE THAT!
I'LL ADMIT I'M A MITE S'PRISED M'SELF.
LET ME THINK THIS OVER UNTIL TOMORROW. I BELIEVE I'VE A PLAN.
GEE WHIZ, PANSY, IT'S BEGINNIN T' LOOK LIKE YOU'RE GONNA BE A POOR DOG AGAIN!
VERD

POLLY AND HER PALS

Paw Sarts a Home

By Cliff Sterrett

I STOOD FER POLLY TURNIN' MY GARAGE INTO A HOME FER HOMELESS SPARROWS, BUT DAG-NAB-IT—
-I DRAW THE LINE AT A HOME FER HOMELESS HORNER
GAS
ABE, YOU LUMB RAZY PAW'S
SUTTINLY NOT! I GOT AS MUCH RIGHT AS POLLY TO START A HOME, AIN'T I?
THAT THERE HEAP OF EMBERS WHICH WAS ONCE A GARAGE IS NOW THE HOME FER HOMELESS SALAMANDERS AN' ANYBUDDY WOT DONT LIKE IT, WON LUMP IT!
CLIFF STERRETT 3-16

US BOYS

A Promising Accomplice

By McNamara

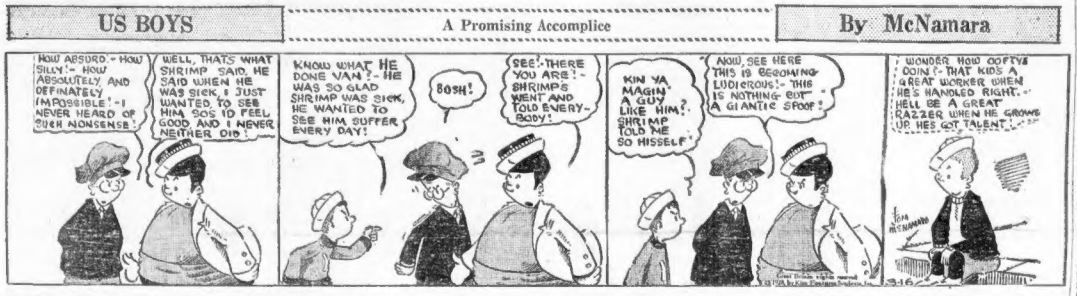
HOW ABSURD - HOW SILLY! - HOW ABSOLUTELY AND DEFINATELY IMPOSSIBLE! - I NEVER HEARD OF SUCH NONSENSE!
WELL, THATS WHAT SHRIMP SAID, HE SAID WHEN HE WAS SICK, I JUST WANTED TO SEE HIM SOS I'D FEEL GOOD, AND I NEVER NEITHER DID!
KNOWS WHAT HE DONE VAN? - HE WAS SO GLAD SHRIMP WAS SICK, HE WANTED TO SEE HIM SUFFER EVERY DAY!
BOSH!
SEE! - THERE YOU ARE! - SHRIMP'S WENT AND TOLD EVERY-BODY!
KIN YA MAGIN A GUY LIKE HIM? SHRIMP TOLD ME SO HISSELF
NOW, SEE HERE THIS IS BECOMING LUDICROUS! - THIS IS NOTHING BUT A GIANTIC SPOOF!
I WONDER HOW OOFTUS DOIN? - THAT KIDS A GREAT WORKER WHEN HE'S HANDLED RIGHT. - HELL BE A GREAT RAZZER WHEN HE GROWS UP. HES GOT TALENT.
Tom McNamara
3-16

ABIE THE AGENT

Quick on the Trigger

By Hershfield

OH, HERE COMES A GUY I DON'T LIKE - I WON'T EVEN INTRODUCE YOU TO HIM!
"AND HOW'S THINGS IN GENERAL, ABE?
FINE
EVERYBODY AT HOME WELL??
FINE
COME IN, ABE - I'LL BUY YOU A NICE CIGAR"
OH, BY THE WAY, I WANT YOU TO MEET MY FRIEND, MISTER MEYERS
HERSHFIELD 3-16

WASTING SYMPATHY

By LUCY LOWELL

I NEED you so. You're the only one who understands me—the only one in all the world—"

Here is at once the most subtly convincing as well as the most flagrantly lying argument ever to be whispered into the ear of woman.

Yes, it's woman who hears all it's always some woman—or ninety-nine times out of a hundred it is—whose heart softens and glows at the flattering suggestion that she—none but she—can save some husky hulk of a man from whatever dangers and disasters menace him from within and without.

It's some woman, God help her, who jerks her maternal instinct to the fore, holding out willing, sacrificing arms to some big male who would be told to go to bizzes if he went whining around to one of his own sex, and who accordingly comes sponging on the sentimental streak that lies somewhere in every feminine heart.

It's this same woman who says: "I've got to save him—save his soul. A noble thing to do save a man's soul—"

Bunk! No man with a soul worth saving is going to peddle it around among his women friends and acquaintances. Any man who is worth a darn considers it his destiny and privilege to work out his own salvation. And if he finds himself unable to do this he prefers perdition to the gesture of winding himself in some woman's skirt.

It is one thing for a man to come to a woman and ask for a bit of help in an honest, straightforward way. Or, rather, it is one sort of a man who will do that.

The sort who strives to excite her sympathy by telling her he needs her so, that she's the only one in the world who ever has understood him, that he will die if she forsakes him—she'd better let him die.

He won't though. He'll find another woman to pull his stuff on.

Copyright, 1928, King Features Syndicate, Inc.

Watch Tongue For Signs of Illness

Your tongue is nothing more than the upper end of your stomach and intestines. It is the first thing your doctor looks at. It tells at a glance the condition of your digestive system—and physicians say that 90 per cent of all sicknesses start with stomach and bowel trouble.

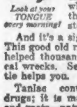

Look at your TONGUE every morning!

A white or yellowish coating on your tongue is a danger signal of those digestive disorders. It tells you why the least exertion tires you out; why you have pains in the bowels, gas, sour stomach, dizzy spells.

And it's a sign you need Tanlac. This good old reliable medicine has helped thousands who were physical wrecks. See how the first bottle helps you.

Tanlac contains no mineral drugs; it is made of barks, herbs and roots—nature's own medicines for the sick. Get a bottle from your druggist today. Your money back if it doesn't help you.

Tanlac

32 MILLION BOTTLES USED

Medbury Says—

By JOHN P. MEDBURY

THE Metropolitan Opera Company is looking for new singers for next year. Their impresarios ought to make a canvass of all the bathtubs.

Pitiful Cases

The kid who got so many spankings he had to sell his bicycle.

You're Right

It's vulgar to chew gum, but a married man has to exercise his jaws some way.

Vital Statistics

When a man is fifty, he's fifty. But when a woman's fifty, she's only thirty-five.

Efficiency Experts

The kleptomaniacs who also had the hook worm.

Our Own Vaudeville

Actress:—I'm not working at present. I'm looking for a suitable vehicle.

Manager:—Have you tried the patrol wagon.

Social Accomplishments

There's one thing about the subway. It's brought the different nations closer together.

Yesterday's Tidbwad

The man who broke his engagement with one of the Siamese twins because he had to take her sister everywhere.

You're Wrong

A flaming youth should never wear a celluloid collar.

Take It Or Leave It

Two-thirds of raccoon coats in this country are practically empty.

Ideal Dumbbells

The guy who used to manicure his nails in the pencil sharpener.

Justifiable Homicide

When your wife has a mole on the back of her neck and then kicks because it isn't Bernice.

Information Department

If the women didn't gossip, the men would never know anything.

Last Minute Dispatches by Irrational News Bureau

Diner sues vegetarian restaurant —Claims he found a worm in his apple.

Cashier absconds—His hours were long, but his books were short.

Cleveland woman remarries her former husband—Says she wants to keep all her weddings in the family.

Copyright 1928 King Features Synd. Inc.

SMART SAYINGS OF CLEVER CHILDREN

The Boston Evening American will pay $1 for published smart sayings. Address "Smart Sayings," Boston Evening American.

Johnny hated his early bed time. In the courses of the nightly arguments his mother told him how all the little chicks went to bed with the sun. For a moment he was silent, then he piped up: "But the old hen goes to bed with them, you know, mama!" and so an extra half hour was conceded.

MISS FLORENCE MEAGHER
8 Frye St., Lowell.

A WIFE'S MEDITATIONS

By HELEN ROWLAND

LOVE-MAKING has lost half its zest for the Gay Lotharios, now that women have come to have so many "weak moments" in their lives.

* * *

When a girl had but ONE "weak moment" in her life it was a real triumph for the wavy-haired heart-breaker to feel that it was HE, whose fatal fascination she had been unable to resist, and to whom she had yielded her maiden kisses.

* * *

But, oh dl ME! How things have changed! In these days, when one "weak moment" follows so closely on the heels of another, one flirtation crowds another, one kiss follows another, and one romance quickly replaces another in a girl's heart, all the thrill and fervor have gone out of the chase.

* * *

A man used to have to be skilful and subtle, to watch and wait and work and worry a bit, to make a girl "weaken." He had to be careful not to frighten or alarm her, he had to have a subtle "line" and be a good stage lover, to make a dent in her heart or her imagination.

* * *

But when he did finally "sell himself" to her and get in solid, he felt the same glow of self-satisfaction that a good salesman feels when he has broken down the sales resistance of a hard customer. And he didn't have much fear of another salesman coming along soon and selling the girl all over again.

* * *

To win a woman, then, was a matter of prowess and conquest and a big tribute to a man's vanity.

* * *

But in these days, there is no distinction in being one of the dozen or so "weak moments" in a girl's life. There is nothing memorable about the affair, nothing to make it unique or to make a man feel a little thrill of secret triumph that he has won where all others have failed.

* * *

He hasn't even the consolation of feeling wicked or remorseful or regretful. It's all in the week's routine. He knows that as soon as his kisses have dried, she will be freshening her lips with her scented lipstick, preparatory for the NEXT kiss.

* * *

In short, amongst a girl's "weak moments" the first always knows that he won't be the last, and the last can be perfectly sure that he isn't the first.

* * *

If he "kisses and rides away," he need have no fear that she is going to waste any time waiting for him to come back, nor any tears regretting him. There is probably another "weak moment" waiting on her doorstep, anyway.

* * *

And one "weak moment" more or less makes little difference in a modern girl's life. But too many "weak moments" are weakening the game for woman!

(Copyright, 1928, King Features Synd., Inc.)

THE BEST JOKE I EVER HEARD

The Boston Evening American will pay $1 for "Best Joke" published. Address "Best Joke," Boston Evening American.

He—I would face death dancing with you.

She—You probably will if my husband sees us.

F. ROBINSON,
14 Pine st., Haverhill.

COOK-COOS

©1928 by Ted Cook

by Ted Cook

Sensational Divorce Suit Rocks Society!

THIS is Mrs. Minnie Minniewurfer, whose sensational bill of divorce was filed yesterday. Mrs. Minniewurfer contendeth and setteth forth that her husband stole her kid curlers and gave them to his stenographer, causing her to suffer great humiliation, tonsilitis, and housemaid's knee. Furthermore, when she politely asked him to kindly get the kid curlers back from the stenographer, he threw her boudoir cap into a rock crusher.

* * *

SHORT STORY

(Canoe Standard Bearer)

"Gus Blatz, Chevrolet salesman, has tonsilitis."

* * *

EMBARRASSING MOMENTS

Sir—

While driving my coupe the other night I picked up a swell dame. It was dark. We drove out in the country and I started to neck her. Just then a cop came along with a flashlight. Imagine my embarrassment to discover the gal I held on my lap was the wife.

—Sid Smith.

* * *

Adam Scoffaw's Journal

Waked this daye by Seymour Thomas flinging pebbles at our chamber casement, he having fetched some verynes in greate tubs. And anon come Mister Hemell with a gourd from Mexico, full of seeds for me to plant, whilst my barber, yesterev'en, did promise me an rare and wondrous dahlia bulb, come Aprile. Lord! Never have I been so restless for springe to be becumen in.

* * *

A golfer I hate is
William McNevin:
He takes 12 strokes
And says, "I got seven."
—S. P.

Let's get this straight! The Tujunga Valley Herald this week says—

A CORRECTION

MR. GEO. SHUMWAY wishes to state he did not publicly say that the fire department was drunk the night that the house on Wilson st. burned down after the fire department got any water connections. He said in effect—that as the men at the fire house created nothing to speak of playing horseshoes and playing pinochle, his idea was that the apparatus was not in shape because they had been having too much pinochle, and that some of the auditors, not being familiar with the various brands of Elliott, supposed that pinochle was some kind of bootleg—Ho Hum!

* * *

Then there's the considerate bozo who amended his income return to include the quarter found back of the overstuffed davenport cushion.

* * *

Snappy comebacks correct 1900—

Go chase yourself around block

Hold your horses.

Skidoo—twenty-three!

You've got bats in your belfry

There's no flies on me.

Stay on your own side the fence

O K M N X.

* * *

EXACT JOURNALISM

(Winfield, Ia., Gazette)

"This week 'Con' Shipley's thumb on the left hand was amputated."

* * *

However the fact remains a Neer & Farr ad in the Spokane, Wash.

* * *

Says the Rev. Mr. Wiley—"A gal is known by the engagement rings she keeps."

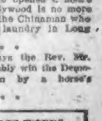

* * *

OMIGOSH!

(From Matrimonial Paper)

Stout girls; American, bachelor, 5-9, 165 lbs., excellent appearance who sincerely admires a stout girl and cannot find one among his friends. Wishes to hear from girl, 20 to 33, and 250 lbs. or over in weight. Sincere. Object matrimony. Address Letter Box 461, Care Cupid's Columns, St. Paul, Minn.

* * *

The fellow who opened a men's hat store in Hollywood is no more courageous than the Chinaman who opened a collar laundry in Long Beach.

* * *

"Al Smith," says the Rev. Mr. Wiley, "will probably win the Democratic nomination by a horse's neck."

* * *

FAMOUS LAST WORDS

Mr. Rockefeller, will you contribute toward a medal for that fellow who invented a motor that runs without gasoline?

Headaches may be swiftly and safely relieved by a Bayer Aspirin tablet. A most efficient remedy, and there's no after effect; its use avoids much needless suffering. Try it next time; see how soon its soothing influence is felt. Just as helpful when you have a cold; neuralgia, neuritis, rheumatism, lumbago. Just be certain you get real Bayer Aspirin—the genuine has Bayer on the box, and on every tablet. All druggists, with proven directions.

Physicians prescribe Bayer Aspirin; it does NOT affect the heart

Aspirin is the trade mark of Bayer Manufacture of Monoaceticacidester of Salicylicacid

Orders for
SMALL
AMOUNTS

of stock receive the same careful attention as orders for large amounts,—prompt executions, deliveries and payments.

Odd Lots bought and sold for cash or carried on conservative margin

Whitney & Elwell
Members
New York Stock Exchange
Boston Stock Exchange
New York Curb Market
Associate
30 State Street, Boston
HUBbard 7300

PLEADS FOR HUB GRAIN CARGOES

Chicago, March 16 (AP)— Boston, cited by a grain exporter of ...ay as the "finest port in the ...rld," has lost shipping because ...o longer is an export grain mar...t, the Interstate Commerce Commission was told today.

The witness, Andrew O'Toole, pre...ed himself as "only grain ...per left in the community." The others had ...d, but he contended, be...e transportation rates to Boston were discriminatory.

The commission is investigating ...port grain rates, determine if ...ey should be changed.

O'Toole declared Boston was the ...rgest Atlantic port able to dock ...d load ...ge in transatlan...

...ansatlantic ...s he understood ...Grain Export ...Company ...d concern selling...from Boston. ...ll could obtain sufficient ...ad cargoes to fill out its ...ssels. Boston now is a port of call ...r the Canada line.

A Buffalo representative said ...mmendation ...oats should be reckoned up to the ...ffect that Boston claims it should end at the rail's end.

New York Curb

200 Am Cyan Ind pfd	89½	89½	89½
100 Am Gas & Elec	67½	67½	67½
200 Am Gas & El wi	104½	104½	104½
100 Am Superpower	94	94	94
2100 Amalgamated Oil	19¾	19¾	19¾
1000 Amalgamated Oil rights	1	1	1
1000 Bang Aiden & Brass	5½	5½	5½
300 Bang & Aroostook	34½	34½	34½
200 Cat State Telephone	7¾	8	7¾
300 Cities Service	68½	68¾	68½
300 Cities Service wi	68½	68¾	68½
500 Continental Oil	19¾	19¾	19¾
500 Cosden & Co	14½	14½	14½
100 Cuban Atlantic Sug	7½	7½	7½
100 Deere Manufacturing	6	6	6
100 Hudson Bay Mining	17¾	17¾	17¾
100 Hudson Bay M&S	17¾	17¾	17¾
1000 Imp Oil	19¾	19¾	19¾
100 Lone Star Gas	110½	110½	110½
100 Maw Wireless	98	98	98
100 Nat Trans	28½	28½	28½
100 Nat Transcontinental	28½	28½	28½
100 Nat Oil Prod	25¾	25¾	25¾
100 Nat Pow & Lt	85	85	85
100 Nat Power	15¾	15¾	15¾
100 Nat Transcontinental	28½	28½	28½
100 Rossia Ins	15¾	15¾	15¾
100 Rossia Mer & Gen	15¾	15¾	15¾
100 Rossia Mer & Gen wi	15¾	15¾	15¾
100 Standard Oil Ky	15¾	15¾	15¾
100 Standard Oil Neb	15¾	15¾	15¾
100 Standard Oil Ohio	15¾	15¾	15¾
100 Texas Pacific Coal	15¾	15¾	15¾
100 Texas Pacific Land	15¾	15¾	15¾
100 Texas Pacific Land wi

RADIO PROGRAMS

Continued from Page 14.

9:30 p. m.—Automobile talk at Ghode Island club.
9:35 p. m.—Hawaiian stand over
10:00 p. m.—Palmolive Hour.

338 M.—WTIC—HARTFORD

7:00 a. m.—Morning dash Hour
12:00 m.—Clinton Musical Period.
1:00 p. m.—Organ.
2:00 p. m.—Office Service Hour.
3:00 p. m.—Angelo Persiano.
5:00 p. m.—Children's Hour.
6:00 p. m.—Service Hour.
7:00 p. m.—Sea Bathers.

353 M.—WICC—BRIDGEPORT

6:00 p. m.—Dinner music.
7:00 p. m. Rev. T. s Tutleder Beale, service.
7:50 p. m. American authors of Banking.
8:00 p. m. Educational Hour.
8:00 p. m. Melody Girls
8:30 p. m. Studio program
8:40 p. m.—Miss Lilyan Hoberman, M. Soprano.
9:00 p. m.—Music.
10:00 p. m.—News.

360 M.—WCSH—PORTLAND

4:30 p. m.—News.
5:00 p. m.—Studio.
6:20 P. M.—News.
6:30 p. m.—Angelo Persiano.
10:00 p. m.—Palmolive hour.
11:00 p. m.—News.

NEW YORK CITY

492 M.—WEAF

4:30 p. m.—Studio program.
4:45 p. m.—"Beginner's Course in French."
5:00 p. m.—Jensen's Orchestra.
6:00 p. m.—Mutual Savings hour.
6:30 p. m.—Metric talk and orchestra.
7:30 p. m.—Happiness Boys.
8:00 p. m.—Cities Service Concert Orchestra and Cavaliers.
9:00 p. m.—Radio Persiana.
10:00 p. m.—La France Orchestra.
10:30 p. m.—Palmolive hour.
11:30 p. m.—Bello Bertie and orchestra.

454 M.—WJZ

4:00 p. m.—Harold Von and orchestra.
5:00 p. m.—Melody Classics.
5:15 p. m.—Marion Pairojian, pianist.
5:30 p. m.—Women's market clinics talk.
5:45 p. m.—Studio program.
6:00 p. m.—Ipana Troubadours.
7:00 p. m.—Hotel Lombardy Orchestra.
7:30 p. m.—Whistler and New.
8:00 p. m.—Godfrey Ludlow, concert violinist.
8:30 p. m.—White Rock concert.
9:00 p. m.—Studio program.
10:00 p. m.—Genia Zielinska with string trio.
10:30 p. m.—Hall Winegar's Orchestra.
11:00 p. m.—Shoppers' music.

395 M.—WHN

4:00 p. m.—"Three Little Sachs."
6:00 p. m.—Wandy Sachs.
8:00 p. m.—Fletcher Henderson's orchestra.
9:00 p. m.—American literary period.
9:30 p. m.—Jones orchestra.
10:30 p. m.—News flashes.
10:45 p. m.—Child and Wong.
11:00 p. m.—Love's vaudeville.
12:00 m.—Ben Bernie and Lou Wood.

422 M.—WOR

6:15 p. m.—Old King Cole.
7:00 p. m.—Columbia cycle.
7:30 p. m.—Piano Pals.
8:00 p. m.—Session chimes.
8:30 p. m.—Three Star hour.
10:00 p. m.—La Palina smokers.
10:30 p. m.—First performance hour.
11:00 p. m.—Studio hour.
11:05 p. m.—Hale Byers and orchestra.

348 M.—WGBS

8:00 p. m.—Paris Gee Bee.

270 M.—WMCA

8:00 p. m.—Ultmann Entertainers.
9:00 p. m.—Dramatic sketch.
9:30 p. m.—Sidney Conover.
10:00 p. m.—Radio Show.

526 M.—WNYC

6:30 p. m.—French lessons.
7:00 p. m.—Air talks.
7:15 p. m.—Modern history.
8:30 p. m.—Colonial Poor organ.

309 M.—WABC

6:30 p. m.—Street orchestra.
7:15 p. m.—Various features.
8:00 p. m.—Columbia Concert hour.
9:00 p. m.—Madison Square hour.

OUTSIDE STATIONS

272 M.—WFO—ATLANTIC CITY

6:45—Lost, canes with 5 diamonds, from Crescent Ave. to Saxon St. Dorchester. Liberal reward. Return 69 Saxon St.
8:00 p. m.—Tuffrdile.
10:30 p. m.—Serenaders.

285 M.—WBAL—BALTIMORE

6:30 p. m.—Dinner music.
7:30 p. m.—Musical program.
8:30 p. m.—Song recital.
9:00 p. m.—Wrigley review.
10:30 p. m.—Radio ensemble.

302 M.—WGR—BUFFALO

6:05 p. m.—Dance music.
7:30 p. m.—Radio rambles.
8:30 p. m.—Dance program.
11:00 p. m.—Dance music.

345 M.—WMAK—BUFFALO

4:30 p. m.—Harmony hour.
5:30 p. m.—Syracuse University.
7:30 p. m.—Talks.
8:00 p. m.—Pro Joy Four.
9:00 p. m.—Savings Bank hour.
11:05 p. m.—Buffalo special.

468 M.—KDKA—CHICAGO

9:00 a. m.—Wrigley review.
10:30 a. m.—Melody Girls.
11:30 p. m.—Serenaders.

302 M.—WENR-WJJD—CHICAGO

6:00 p. m.—Radio Persiana.
10:00 p. m.—Edgewater Orchestra.

266 M.—WLS—CHICAGO

10:00 p. m.—Johnie Singers.
11:00 p. m.—Will Rhoades.

428 M.—WLW—CINCINNATI

7:30 p. m.—Studio.
8:00 p. m.—Musical program.
8:30 p. m.—White Rock concert.
9:30 p. m.—Wrigley review.
11:00 p. m.—Vaudeville.

325 M.—WSAI—CINCINNATI

6:00 p. m.—At and Pete.
7:00 p. m.—Hour of Melody.
8:00 p. m.—Cities Service hour.
9:00 p. m.—Song and book music.
9:30 p. m.—Their Orchestra.
10:00 p. m.—Palmolive hour.
11:00 p. m.—Dance Orchestra.

384 M.—WHA—CLEVELAND

6:00 p. m.—Concerts and soprano duets.
6:30 p. m.—Cleveland auto road report.
7:00 p. m.—Winkin dinner concert.
7:30 p. m.—Cleveland Museum of Talk.
8:00 p. m.—Radio Dairy.
8:30 p. m.—Cardo-Shrick Arts Society.
9:00 p. m.—Instrumental program.
9:30 p. m.—Basketball game.
10:30 p. m.—Homework Man.
10:50 p. m.—Moonlight Trio.
11:00 p. m.—Dance music.

299 M.—WTAM—CLEVELAND

6:00 p. m.—News.
6:00 p. m.—Heartbside program.
6:45 p. m.—Cities Service hour.
9:00 p. m.—Angelo Persiano.
9:30 p. m.—La France Orchestra.
10:00 p. m.—Palmolive hour.

440 M.—WWJ—DETROIT

6:00 p. m.—Dinner music.
7:30 p. m.—Musical program.
8:00 p. m.—Pontiac program.
8:30 p. m.—White Rock Concert.
9:00 p. m.—Wrigley Review.
10:00 p. m.—Homework Man.
11:00 p. m.—Statler orchestra.

353 M.—WWJ—DETROIT

6:00 p. m.—Dinner music.
7:30 p. m.—Musical program.
8:00 p. m.—Cities Service Hour.
8:30 p. m.—Angelo Persiano.
9:30 p. m.—La France orchestra.
10:00 p. m.—Palmolive Hour.
11:30 p. m.—Hollywood Frivolities.

389 M.—WCAU—PHILADELPHIA

6:00 p. m.—Uncle Wip and That Revue
6:30 p. m.—Orchestra.
7:00 p. m.—Astro Hour.
8:00 p. m.—WOR programs
11:00 p. m.—Studio music.

508 M.—WFI—WIL—PHILADELPHIA

6:30 p. m.—Adolphe Yannopoulos Orchestra.
7:30 p. m.—Limericks; orchestra
8:00 p. m.—Cities Service Hour.
9:00 p. m.—Radio Persiana.

TUNE IN TONIGHT AT

7:30—WNAC

And learn how to stop stammering. Any young child may begin to stammer if parents do not take certain precautions. I invite any stammerer to communicate with me. No charge for consultation or booklet.

SAMUEL D. A. ROBBINS
48 Boylston St., Boston, Mass.

9:30 p. m.—La France orchestra
10:00 p. m.—Palmolive Hour.

246 M.—WOO—PHILADELPHIA

7:30 p. m.—Dinner music
8:30 p. m.—Musical program.
9:00 p. m.—Recordings.
10:00 p. m.—Songs.
11:00 p. m.—Orchestra.

516 M.—KDKA—PITTSBURGH

6:15 p. m.—Little Symphony
7:00 p. m.—Studio program.
8:00 p. m.—Godfrey Ludlow
8:30 p. m.—Whistler Body Concert.
9:00 p. m.—Wrigley Review
10:00 p. m.—KYW Trio.

980 M.—WHAM—ROCHESTER

7:00 p. m.—Dinner music
7:30 p. m.—Studio program.
8:30 p. m.—Cello and duos
9:30 p. m.—White Rock Concert
10:30 p. m.—Wrigley review.
11:00 p. m.—Radio Persiana.

370 M.—WGY—SCHENECTADY

6:30 p. m.—Symphonic Quartet
7:35 p. m.—WGY Players
8:00 p. m.—Fire for long
9:00 p. m.—Angelo Persiana.
9:30 p. m.—Cathedral Hour.
10:00 p. m.—Palmolive Hour.

468 M.—WRC—WASHINGTON

8:30 p. m.—F. S Martin Band
9:00 p. m.—Studio concerts.
9:30 p. m.—Cities Service hour.
10:30 p. m.—Radio Persiana.
10:00 p. m.—Palmolive Hour

HOME FOR AGED TO BENEFIT BY WHIST

A Green Whist in behalf of the Home for Aged is scehduled tonight at 321 Centre st., Dorchester. The ways and means committee, headed by Mrs. John J. Lyons, is in charge of the affair.

Announcements

Deaths

DWINNELL—At his home, 79 Beacon st, Boston, March 14, 1928, Clifton H. Dwinnell, aged fifty-five years. Services at Edlow's Special train will leave South Station at 1:30 o'clock tomorrow after services.

Funeral Directors

William J. Murphy
A Modern Undertaking and Embalming Service second to none. Office, Funeral Chapel, Boylston st., Jamaica Plain 2350, 1 st. 2350, day or night.

Monuments and Cemetery Lots

QUINCY GRANITE 259
PRICE INCLUDES CASTING, FRIEZE, SETTING, AND LETTERING
A FREE 6 INCHES NOT

Phone or write for designs and prices 100 Monuments in Stock. All Prices Reduced
Theo. J. Craig Quincy, Mass.
Holidays: 127 Franklin St., Quincy, Mass.
Come Any Day or Tel. Granite 1097-R
50 Years of Honest Dealing

Lost and Found

FOUND BY POLICE
Lady's, boy's, child's, hand purse. Cont'g small sum of money.
Female, black brindle and white mongrel. Collar mkd. William Welder, Lynn, Lic. 1116.
CALL ——— JAMES, LIBERTY 4000
BAG—Lost Saturday noon, Cypress st, car cloth bag, initials Mrs. Barnes Reward $25 to reward for return of bag and contents. Regent 1765-W.
BROOCH—Lost, diamond crescent, Friday p. m., in Lovell Pudding dept., or Cass bridge; $25 reward. Miss Sylvia Weld, 168 Cypress st., Brookline. Tel. Regent 1765-W.
DALMATIAN COACH HOUND LOST—Black and white, answers to name Rocket This.
HANDBAG—LOST, LADY'S, SILVER, BRUCE TERM, AND WARREN THEATRE, RENT, NO MONEY. CHANGE, MEMO BOOK, OTHER VALUABLES. REWARD. ADDRESS MRS. J. S. AUSTIN, 9 FOUNTAIN ST., MALDEN, MASS.
PENDANT LOST—SMALL CAMEO, SPELL STARTING WITH STRAT. Reward.
PEN—Lost, canes with 5 diamonds, from Crescent Ave. to Saxon St. Dorchester. Liberal reward. Return 69 Saxon st.
RING—Lost Sat. P. M., between Motor Mart and Tremont st., Lady's ring, turquoise platinum ring, three large diamonds, one small diamond. Finder diamonds Tel Lawrence 23182; reward.
WATCH—Lost, lady's gold Waltham wrist, black ——— Reward. Beach 2242-W.
LOST—Between Brookline st Shubert Theatre, lady's new hood breast pin set with brilliants and emerald. Reward. Han. 2214.

Special Notices

TAILOR MADE SUITS & TOPCOATS
$8 $10 $12 up
The same kind you have been paying $50 to $75 for
Come in and see our up to date stock. The surprising values in cloth, the fine tailoring, the perfect tailor's name. Such as Kenyon's, Smith's, Hart, Schaffner and Marx, Kuppenheimer, Society Brand, Stein Bloch, men's and young men's, all up-to-the-minute styles. Hundreds have been pledged and but a few days left to redeem. We have to advertise and sell them to the public regardless of value. In compliance of law to advertise and sell the unredeemed pledges.
Northern Loan Co.
Authorized by the City of Boston
172 MERRIMAC ST.
Haymarket 1100
5 min. No. Station Open Evenings

Fur Opportunity
Unusual opportunity for economical women to own a beautiful Fur Coat, stylishly made from choice skins. Choice of fifty coats. Cash or small weekly or monthly payments. Inquire of Unique Fur Club. Open evenings until 9 o'clock.
SCOTT FURRIERS, Inc.
Up Stairs
NEWBURY ST. STUDIO PART
Desirable young lady wanted to occupy it from 9 to 5 daily; would be ideal for young business or artistic furnishings and piano. Call Mrs Blanchard, Kes. 6205.
CLOSING out all unredeemed high grade Fur Coats, Capes, Etc. Max's Loan Office, 176 Broadway Boston; 1 min. from Metropolitan Theatre; open eves.

Business and Professional Services

Medical and Physicians

X RAY
Examination, consultation, free; treatment and medicine, absolutely free to all who call before Mon. 19th, 1928. Don't miss your chance to have your cataract, cancer, tumor, goiter, piles, rupture, etc., treated by the most scientific methods in diseases of the eye, ear, nose and throat, asthma, bronchitis, deafness, stammering, stomach, liver, kidney, bladder and rectal diseases, also all chronic diseases of men and women. Dr. Solomon Daniel J. Wahle, M. D., 10 Boylston st., all suite 1000, over Jordan Marsh Co. Store. Mon. Wed. Thurs. and Sat. 10 to 1, 2 to 6 and 7 to 9; Tues. and Fri. 10 to 1, 2 to 6. Closed Sundays and Holidays

FACE EXPERT
All Facial Irregularities, Wrinkles, Freckles, Flabby Throats, Face Sag, Defective Nose, Superfluous Hair, Moles and all blemishes corrected.
Dr. Reid's Face-Lifting operation makes you look many years younger. Consultation Free.
E. P. REID, M. D. 180 Boylston St. Boston. Res. 839
Over 30 Years' Experience Phone 6 1200

Business and Professional Services

Miscellaneous

BEAUTY PARLOR EQUIPMENT
We guarantee our prices to be the last or now the lowest. Write for catalog.
Electric Stove $3 T. S. MASSARO 27 Tremont St., Boston
Physicians

"LA FRANCE MOHAIR IS BETTER"
100% pure Angora certified. 40 Canal st.

Permanent Wave $5.00 Up
Guaranteed 12 months; no kinks. Ask personally for Miss La Dore, 8 Winter st Room 1010. Capitol 5455.

HAIR Electric Needle specialists in ladies' hairs permanently removed by latest methods. Dr. Hall's hygienic references. Miss Holly Regent, 1275 Tremont St., Rm. 310. Kenmore 7266

HAIR on ladies' face permanently removed by electricity. Mme. Lucille, 1 Winter st., Room 1, Boston.

IDEAL BEAUTY PARLOR
Permanent wave $10 up; Our marcel, newest, lasting method. 50 Winter St. Regular Rooms, 10th st.

NESTLE'S PERMANENT WAVE IS Guaranteed to last 9 months. 8 Winter St., Room 710. Liberty 2261.

STEAM PERMANENT; ringlet ends, latest methods. $5. Artistic cutting, bobbing. Lucia Sun 501, 125 Tremont St.; Cos. 5246.

STUDLEY BEAUTY SCHOOL—Our course expt teachers on marcel waving; send for cir. 125 Tremont St., Rm. 1001. Hub. 5845.

25 PERMANENT wave wonderful marcel finish, Rm. 1105, 3 Winter. Hay. 8696.

Cleansing, Dyeing Renovating

BROOKS' STORE
Cleaning, dyeing, women's wearing apparel Prices reas. Prompt. del. 309 Watertown st., Wat. 2000. 1 st. floor, rear, Brandon.

Moving, Trucking, Storage

AUTO TRUCKING—Providence etc. Carrol Trucking Co., 15 Tremont St. Hub. 0680.

Professional Services

R. H. HOLT, optometrist, white gold spectacles; 30 years' experience. 18 Bromfield st.

Repairing and Refinishing

INTERIOR painting, special wall finishes, floors and ceilings; satisfaction guar. 45 p/p S. G. Spain. Back Bay 3219

Educational

Dancing

2 LESSONS $1

MODEL
SCHOOL OF MODERN DANCING
Directors, Miss Fawcett, Miss Hoyt
177 HUNTINGTON AVE.
TEL. BACK BAY 6153

"LEARN WITH LERNER"
EVERY TYPE OF DANCING TAUGHT

LERNER DANCE STUDIOS
335 MASS. AVE. TEL. B.B. 9303
EVERY TYPE OF DANCING TAUGHT

SCHUBERT SCHOOL OF DANCING
TANGO APACHE,
SOFT SHOE, WALTZ,
ADAGIO, ECCENTRIC,
WING, ETC.
BALLROOM CLASSES AND ADVANCED
All the latest dances taught quickly in a very few lessons
TEL. BACK BAY 2-0170, 9677
NEXT DOOR TO MAJESTIC THEATRE

5 PRIVATE LESSONS $2
LATEST BALLROOM STEPS
BEGINNERS Are Sure **HERE**

FLORENCE KELLY
School of Modern Dancing
640 HUNTINGTON AVE Back Bay 7909
My Reputation is your Protection

PROF. RITTER
Stage Dancing Ballet, Acrobatic, Tap, Clog, Buck and Wing, Etc.
230 TREMONT ST. Hub. 4819
FOR FATEST BALL ROOM DANCING
PROF. RITTER'S BEST TEACHER IN BOSTON

PROF. WISEMAN Capitol 4819
Only school in Boston teaching Waltz, Fox Trot, Tango, Waltz Apache, Whirlwind One Step

Music Box School of Dancing
$1—PRIVATE LESSONS—$1
Studio Fee Now — Lighting Effects Equipment. Guaranteed at 1/3 of Cost
Modern and Stage Dancing
256 Huntington Ave. B. B. 7756

LESLIE'S Means the Name of Best in Dancing
MODERN and STAGE
40 styles, including latest Varsity Drag
LESLIE'S, 218 Tremont St.
KENMORE 5672

LOOMIS 1 PARK AVE.
FEL. KENMORE 0733
OPEN 8-Hour Class Lessons, 25c
Private, Modern or Stage Any Time
Miss Wright 92 ALLSTON ST., CITY, COR. BRIGHTON AVE. Tel. ALLSTON 0220
CLASS & WING, ENG WALTZ CLOG, ECCENTRIC, SOFT-SHOE, ADAGIO, TANGO
Private Studio Lessons any time. Miss McLeod, 8 Rockwood Sq., B. B. 10419

Beauty Culture School

LEARN Hairdressing, manicuring; 3 girls wanted. Alice Beauty School, 120 Tremont, Rm. 803; arts with learning.

Musical Instruction

PIANO, Concert and Singing, Individual instruction Samuel T. Walcott 181 Tremont st. Hub. 1400.

Trade Instruction

A CHANCE to earn—Commission, room, board, tools and outfit furnished; graduates guaranteed; 7 days, ev'g, $18 Wash. Barber College, 31 Harrison ave.
Auto Lessons—Huntington Auto School, 1124A Hunt. Ave., Opp. M.I.C.A. Tel Geneva 5779.
HAIRDRESSING and Bobbing; course graduates scholarship, $125; tools included; day and evening classes. Hughes Barber School; branches all or principal cities in N. E. HAIRDRESSING, Bobbing, Dyeing, Bleaching, etc. Complete Course $25. Tools included. 31 E. 6th. Reliable Barber School, 860 Wash. st.

Business Opportunities

For Sale—Hardware Store

Well-established general hardware, automobile accessories and radio store, located in business section of Worcester; store is forced to sell on account of illness of owner. Address Hardware, care Hub Cycle and Auto Supply Co., 1 Portland St., Boston. Main 7487. Capital 10000.

PARTNER WANTED
Salesman, mechanic wanted; a live wire with $500 to $1000 to buy a going business. Call Back Bay 6250; ask for Ray.

$650
Leasehold and Lodging House; luncheon room connected with 16-room lodging house; furnished; good income; owner unable to attend; terms arranged. If sold before April 1, only $500. See owner, 1088 Washington St., B.B. 9761.

GARAGE AND REPAIR SHOP, Arlington on Cotton, for sale, with or without equipment. Arlington 4000.

Real Estate

Real Estate

Business Property For Sale

VERITABLE store place for sale or rent 8 Bowen st. Winchester. Storefield 0444.
Farms and Land for Sale

EQUIPPED FARMS Business chances, catalog free Strout Agency, 500 E1 Shawmut Bldg., South Bldg., Boston Mass.

Suburban for Sale

BRAINTREE, $1600
BUNGALOW and garage nearly complete; everything open plumbing, hardwood floors etc. $99.100. easy terms. 1.50 this paper.

LITTLE HOME, $1750
Quincy new street house covering 400s ft. 5 rooms, bath, hot water heat, open fireplace, brick base, 5 in this paper.

ROXBURY ONE FAMILY, $4300
A Joseph Warren st., 7 rooms modern improvements $500 down, balance at 6% per month. Open 10 to 12 Warren St. floor 1st st.

FURNISHED CAMP
And 15,000 feet of land good trout and 10 miles west of Bennett, Maine. Terms if Write to owner 2 44, this paper.

BROOKLINE land investment; mod. 3 fam., to run; sacrifice, $9000. Res 0800.

DORCHESTER—MOD. 2-FAMILY, 5+ RMS., BATH, HOT WATER HEAT; 97 COL. ROAD.

EVERETT—3-Family, corner lot, 4 rms., all impts., large lot; good location. Price reasonable. Terms. Owner 2104.

ROXBURY—3-family, 14 rooms, St. Patrick's district; asking $9,000. Apply R. J. REALTY, 1 Beacon st., Room 1622. Hancock 1622.

SOMERVILLE—2-family, 5 and 6 rms., latest impts.; handy location. Price reasonable; terms. Owner 97 Col.

5 ROOM bungalow price $4250; $25 down balance $6 week; this paper.

$10 DOWN, balance monthly, secures Malden building lot; price $195. 2 this paper.

Real Estate Mortgages

MONEY to LOAN
6%

ON ONE AND TWO-FAMILY HOUSES. Quick action. Applications now being taken for loans—not over $8000 to one borrower. Money advanced promptly. Call personally with deed and tax bill
Liberal payments on Construction Loans
MERCHANTS Co-operative Bank
24 School St., Boston, Mass.
LARGEST CO-OPERATIVE BANK IN NEW ENGLAND
Assets Over $28,000,000

PHILIP ARONSON, 21 SCHOOL ST.
All kinds of loans on real estate. Are you owner so red tape or embarrassing investigations? Consult me.

PHILIP ARONSON
27 SCHOOL ST., 3RD FLOOR BOSTON
F. E. HOYT—Second mortgage money; no delay 53 State St. Rm. 502. Main 6514.
20 MORTGAGE money outlets, Alba Mortgage Co., 18 Tremont. Rm 815. Hub. 7963.

Rentals

Board and Room

ALLSTON—Furn. rm.; business woman, no child; will care for child. Ave. 2200.
BROOKLINE—Attractive room, suitable for board for 2-3; gent, Bro. 6033-W.
CAMBRIDGE—Large sunny room, suitable for 2; 2 car garage. Kirkland 6000.
CAMBRIDGE—Fine rm., very desirable, for 1 or 2 gentlemen. Univ. 6000.
CHILDREN WANTED TO BOARD, FROM INFANT UP; TRAINED NURSE. 10 MINUTES FROM CITY. Capitol 3677.
CHILD TO BOARD between 2-8 years, in school home. Reasonable. 2 J Roy 11 Hartford Rd., Malden.

Furnished Rooms

LEYLAND HOUSE
64 Warrenton St. Boston Rooms, $5.50 wk Transient, $1 day. Hancock 1622.
DORCHESTER—2 large comfortably furn rms, suitable for gentlemen. Talbot 0000.
HUNTINGTON AVE.—Large sunny room, all conveniences, $7 week. Back Bay 7909.
JAMAICA PLAIN—Furn. rm., heated; to gentleman, private entrance, $4 wk. Jam 1734-J.
ROXBURY—39 St. Pleasant Ave. Suite 8 furn. rooms, $40 mo. Tel. Hub 2 parlor; reasonable rates.
SOMERVILLE—37—Best rms in Boston, $5, $6, $7, $8 week Men only. Telephone in each room. Call or write. Somerville 1200-M.
SOUTH BOSTON—Furnished rooms, all conveniences, $5 week. Broadway 2865.

Rooms & Hotels

NEW MAJESTIC HOTEL
6 and 7 Beacon St. Rooms $1 up; by day and week. Haymarket 2751.

Financial

Money to Loan—On Chattels

WORKINGMEN'S LOAN ASS'N STATE NO. 2
Robert Treat Paine, 2d, Treas. Loans made on furniture and pianos at 1% per month. Other charges for usual credit loan.
LOANS PAID BACK AT RATE OF $4 PER MONTH ON $100
1 Beacon St. Room 502 Tel. Hay. 1699

READY MONEY
FOR COMMERCIAL OR PERSONAL USES—CALL AT THIS
Metropolitan Finance Corporation
84 SCHOOL ST., BOSTON, MASS.

AUTO LOANS $100 to $2000
"Our remains in your possession"
Lowest Rate—Easy Payment Plan
We pay your notes—protect your credit
ATLAS FINANCE CORP.
Suite 1000 Statler Bldg. Tel. Hub 8760
Uptown Office—Plenty of Parking Space
370 Commonwealth ave. Tel. B.B. 7000

Automobile Loans
$500 or over. We pay your unpaid notes Standard credit. We keep our Confidential Easy repayment terms
Globe Privilege Finance Co
Suite 401 Park Sq. Bldg. Lib. 9397

DORCHESTER LOANS
Loans up to $500 to householders. Easy repayments. Call or write Dorchester Industrial Loan Society of Dorchester. 1st floor, Dorchester Trust Co. Bldg., 688 Columbia s.s.t.s.

Loans on Furniture, Pianos, Real Estate to or Endorsed Notes. Legal rates, confidential service. Boston Finance Co., Inc. 178 Tremont St. Room 301.

QUICK LOANS
Up to $300 to householders. Easy Installments. Call or write Dorchester Industrial Society 79 Tremont St. 1st. floor. Hub 2093.

LOANS $10 to $300 to householders; easy repayment terms; only lawful interest charged. Telephone Hub. 4052 Room 1, Cambridge, Lic. 71. Porter 5-5-7-6.

LOANS up to $300 to householders. Personal Finance Co., Security Bldg., Porter Sq. Cambridge. Lic. 71. Porter 5-5-7-6.

LOANS up to $300 to householders. Easy repayments on furniture, pianos, autos, etc. Globe Loan Co. 177 Hartford St. near Sq. Sq.

LOANS up to $300 to householders; easy repayment terms; only lawful interest charged. Telephone Hub. 4052 Room 1, Cambridge, Lic. 71. Porter 5-5-7-6.

QUICK LOANS
Up to $300 to householders. Easy Installments. Call or write Dorchester Industrial Society 79 Tremont St. 1st. floor. Hub 2093.

LOANS up to $300 to householders; easy repayment terms; only lawful interest charged. Telephone Hub. 4052 Room 1, Cambridge, Lic. 71. Porter 5-5-7-6.

To buy, rent, sell or exchange Real Estate use the Boston American Classified Page. Telephone your ad to Liberty 6000. Ask for Ad-Taker.

Help Wanted

Help Wanted—Female

GRADUATE ART STUDENTS
3 OR 5 WANTED
We fit you for position and help you to secure one.
Entrance fees latter received March 30th "We are in the market for 5 or more graduates for our Boston selling dept. $35 to $45 per week."
BOSTON SCHOOL OF INTERIOR DECORATION
231 Clarendon St., Boston
Please Copley 4000-R or Kenmore 4320

WANTED—9 ladies of refinement for interview with manufacturer; $75 to $100 per week call Mrs. Wright, Roy. 5353 for appointment. Mon. 10 a. m. to 12 noon.
GOWNS Men women, full or spare time. Clinton Co., 8 Winter Pl., Room 1.

Help Wanted—Male

GRADUATE ART STUDENTS
3 OR 5 WANTED
We fit you for position and help you to secure one.
Entrance fees latter received March 30th "We are in the market for 5 or more graduates for our Boston selling dept. $35 to $45 per week."
BOSTON SCHOOL OF INTERIOR DECORATION
231 Clarendon St., Boston
Please Copley 4000-R or Kenmore 4320

WANTED—9 ladies of refinement for interview with manufacturer; $75 to $100 per week call Mrs. Wright, Roy. 5353 for appointment. Mon. 10 a. m. to 12 noon.
GOWNS Men women, full or spare time. Clinton Co., 8 Winter Pl., Room 1.

Solicitors, Canvassers, Agents

Experienced overall and work pants salesmen; also boys to sell overalls; advertising, duty points and Dept. stores, Boston district. Drawing account and for right man. Give full particulars first letter.
THE Chicago Overall Mfg. Co. CINCINNATI, OHIO

Live Stock

Dogs, Cats, other Pets

COCKER—Silver, male, 6 mos. old, reasonable if sold at once. Beacon 1071.
Spaniels, Puppies, registered, black; $15; wolf sable, $25. Granby, Melrose 1481.

Hotels, Tours and Travel

$4 NEW YORK
Daily and Sunday. Outside staterooms with running water. Direct connecting train from Back Bay Station, 3:05. Steamer from Providence 5:00.
COLONIAL LINE
1 State St. Tel. Han. 6458

BAY STATE LINE NEW YORK $35
OUTSIDE STATEROOMS $1.00 and $2.00
Meals a la Carte or Extra
Fred Bramhall, Georgia and Tennessee lines Providence T. F. M. daily and Sundays. Tickets and Staterooms at South Station, Back Bay and Consolidated Ticket Office, Boston.

Automobiles and Accessories

DODGE

Every Day Bargain Day
Automatic Price Reductions
Make It So

10 EXAMPLES	Lowly	Now
2926 Sedan	Brougham	$1193
1926 Oakland Sedan		$595
1923 Franklin Sedan		$495
1926 Dodge Sedan		$695
1924 Dodge Coach		$395
1925 Jewett Coach		$495
1924 Hupp Coach		$295
1925 Dodge Sedan		$595
1925 Dodge Touring		$495
1924 Hupp 4-Door Coupe		$295
143 Other Bargains	Evenings	

TRUCKS Dodge, Graham and other makes,
½ to 2-ton — $50 to $3500
HENSHAW MOTOR CO.
989 Commonwealth Ave. Sta. 3500

For Economical Transportation

CHEVROLET

USED CARS

1926 Ford Tudor	$295
1926 Ford Roadster	$175
1926 Chevrolet Coupe (Crane body)	$450
1926 Chevrolet Landau	$495
1926 Ford Coupe	$295
1924 Chevrolet Touring	$175
1926 Chrysler Coach	$495
1926 Chevrolet Touring	$495
1927 Chevrolet Coach	$595

CAMBRIDGE MOTOR CO.
277 MASSACHUSETTS AVE.
Tel. Univ. 6100 Cambridge, Mass.

GARDNER SEDAN $395
Many new one year guaranteed reconditioned automobiles on display and selling throughout the week at prices that will save you $100 to $300. Here is a real 1st term buy. GARDNER Pontiac Six, stander, 660 Beacon st. at Kenmore Sta Open Evenings

1926 HUDSON COACH
This car has been driven less than 15,000 miles. Has been repainted and cannot be told from new. 5 good tires, runs per equipment and a quiet, smooth motor $475. Terms can be arranged OPEN EVENINGS TILL 9 P. M.
JEFFREY-NICHOLS MOTOR CO
971 Commonwealth Ave. Boston
Tel. Stadium 1000

LATE FORD FORDOR SEDAN
Like new and in splendid condition, has had small mileage. Has dowty, but is one of the best buys in town. Terms to suit purchaser. Open evenings. Kenmore 6036 363 Boylston st.

1926 Chevrolet Roadster
Newly painted in maroon, new alls, new tires, motor in fine condition, price $200; terms, 20 days free service. Charles Motor Sales Co., 402 Main st., Watertown. Tel. Watertown 0344.

1926 NASH SEDAN, $695
NEWLY PAINTED, 5 NEW TIRES, CONDITION LIKE NEW. EASY TERMS.
LENS PARK GARAGE
1256-60 Ocean Ave. Revere 1515

28 Pontiac 2-Door Sedan
Has had excellent care and is practically new in every respect; balloons, bumpers, spare tire, etc. Terms arranged. Motor Sales Co. 402 Main st. Charlestown Tel. Con. 0344.

CHRYSLER SEDAN
1925 model 70; original finish; mechanically perfect; tires and upholstery guaranteed; a sacrifice at $650; terms. Somerville Motor Co., 257 Broadway, Somerville.

1927 ESSEX SEDAN
Has 9000 miles and cannot be told from new; fully equipped and guaranteed; a real buy at $795. Open evenings. Tel. Hay. 2100. Filene's Basement Store.

Buick 4-Passenger Coupe.....$150
V-55 Cadillac Sedan.....$700
Ford Coupe, runs; a Tour.....$25
All in good running condition and fully guaranteed. Somerset Motor Sales Corners; Newton North 0140.

WANTED—Ford Tudors and Chevrolets in trade for 1928 Chevrolet. See Mr. Sea-bury, Chevrolet Sales Co., Somerville. Somerville 1672.

1927 2-Door Sedan, everything excellent mechanically. Will trade. 1926 Paige 4-Door Sedan, fully equipped. Terms right. W. Newton 0212.

1927 Essex Coach, are to appreciate its value. W. New. 0212.

1927 Dodge Sedan—Fully equipped, good condition, tires, rear bumpers, spare tires; sacrifice; real buy. W. New. 0212.

1927 Buick Coach—Excellent condition, $475 Stanley, Baker Chevrolet Corp., 60 Brighton ave., Allston. Stadium 2000.

LATE model Chevrolet 4-door sedan, in perfect condition; terms arranged. Baker Harlow Chevrolet Corp., 340 Main st., Watertown. Tel. Watertown 0300.

1926 DODGE COUPE—5 new tires, paint, motor and upholstery in good condition; reasonable for salesman. 69 Elm st., Newton Corner; New No 6100.

CHEVROLET
'27 Chevrolet Sedan, $495
New tires, bumpers, alls recent, thoroughly reconditioned. A wonderful buy.
1927 Dodge Sedan, $315
Leather upholstery, bumpers, spare tires. Perfect condition throughout.
1926 Ford Sedan, $225
Balloon tires, bumpers very clean. Don't miss this one.
'27 Chevrolet Coach, $435
Perfect condition throughout.
'26 Chevrolet Coach, $325
Overhauled, new tires, bumpers, extra value.
GROVE HALL CHEVROLET CO.
469 Blue Hill Ave., Roxbury
Highland 4600

ZENITH MOTOR OIL
ZENITH MOTOR OILS
Direct from refinery to you. You save buying this High Grade Lubricant in barrels. Drain and refill 5 gallon containers. Ask for Zenith Oils—Gasoline Heaters.
Heavy, Per Gallon **50c**
VATCO SEAT COVERS..... **$2.95**
BASCOM'S, Inc.
153 Columbus Ave., Boston

JEWETT NEW DAY SEDAN
New in August, 1926. Has done but little more than 5000 miles. Has been driven by a careful owner. Looks and runs like new. Price $450. Charlestown Motor Sales Co., 402 Main st., Charlestown. Tel. Charlestown 0344.

'26 CHEVROLET 4-DOOR SEDAN
Finish, tires, mechanically and motor in excellent shape. Price $295; terms. Charlestown Motor Sales Co., 402 Main st., Charlestown. Tel. Charlestown 0344.

**1924 JORDAN

EDITORIAL PAGE OF THE ☆ ☆ BOSTON EVENING AMERICAN ☆ ☆ BOSTON, MARCH 16, 1928

NATIONAL POLICIES OF THE HEARST NEWSPAPERS

1. An agreement of English-speaking peoples to preserve peace among themselves and promote the peace of the world.
2. A constitutional amendment to provide for the election of United States Senators in numbers proportionate to the population of each State, but no State to have less than two Senators. A reapportionment of Congressional representation immediately after every census, or in case of the failure of Congress so to act, to make the apportionment automatic at the end of the first Congressional session, the proportion of population for each representative in each case to be that of the existing Congress.
3. A separate Department of the Army, of the Navy and of the Air Forces, all united under a Secretary of National Defence.
4. Federal action to the limit of Federal Government powers to abolish illiteracy among the people of the United States, and the creation of a Secretary of Education.
5. Necessary measures to secure the election of Congress in November and its installation on the 1st of January following, and the inauguration of a President on the 1st of January immediately following his election in November.

Girls in the Parks

Their Proper Protection Calls for MORE POLICEWOMEN

When Mary Driscoll speaks in behalf of the younger girls of this city her views are entitled to respectful consideration.

Miss Driscoll, a useful member of the Massachusetts Commission on Probation, has been telling the Women's Republican Club of Boston's urgent need of more policewomen. There ARE five, she says, there should be twenty, and their entire work should be among juveniles.

"These cases are not for Sunday School teachers, or for public school teachers, they are cases for quick action on the street, on the Common, in the beautiful parkways. I would not attempt to direct the morals of anyone past 21, but when they are little girls of 14 and 15 the story is different.

"The night world is as distinct and different from the world we live in in the daytime as it can be and unless you look about and see it you don't know anything about it."

Commissioner Driscoll says a good word for public dance halls. Many "perfectly respectable" girls patronize them. What she does not know is how to keep out of the dance hall the "good-looking bootlegger" and the "handsome dope pedlar."

WHY are there not more policewomen? This was the commissioner's fourth appearance before the Women's Republican Club, she reminded her audience, in as many years. Discouraged? Not at all. "I go on, because some day I hope there will be one person in my audience who will go forth and stir up public action."

The way to get additional policewomen, it seems to us, is to convince Police Commissioner Wilson of the need. If the police authorities and Mayor Nichols can be made to see the situation as Miss Driscoll sees it, the menace of the park prowler will go the way of all such evils as cannot bear the light of day.

HAS the story been told to the police authorities? What do THEY say about it?

No "Pictures"

Milton, Mass., Pop. 10,000, Votes Itself a Theater

The fact that the town of Milton has waited until the year 1928 for a motion picture theater of its own does not mean that Milton folk have gone without movies all this time.

The chances are that "Doug" and Mary and Charles Spencer Chaplin and the rest are as well-known to the young people of Milton as they are to Young America in general.

Milton has been deprived of movies at home because the so-called "better element" thought it were better so. A theater would "lower the tone of the community," perhaps have its effect upon reality values, be a "questionable influence."

For a long time these arguments proved effective, but meanwhile Milton was growing to be a community of 10,000 people. When a town reaches that size it can be fed with a spoon no longer.

The entire town is to be congratulated, those who won the movie fight as well as those who appear to have lost it. As a matter of fact both sides are the winners and we look to the level-headed lessee of the new playhouse to prove it by the high standards he sets in management and service no less than by a careful selection of films.

He Doesn't Know It

But Old War Really IS Slipping

WELL, I DON'T SAY THAT I'VE NOTICED IT, PROFESSOR!
YOU ARE SLOWLY SLIPPING! SLIPPING!! SLIPPING!!
PROFESSOR GENEVA WILL NOW SHOW YOU HIS GREAT HYPNOTIC POWERS!
DISARMAMENT

A GENEVA HYPNOTIZING ACT

Here is one of Lord Beaverbrook's interesting cartoons showing old Professor Geneva, the League of Nations hypnotist, trying to persuade Mars, god of war, that he is "slipping." Old War doesn't "notice it." But glaciers moving slowing, but surely, don't know that they are moving either. Great powers like War, ruling kings, etc., often are slipping the fastest when they least expect it.

One day, Louis the Sixteenth, French king, who subsequently lost his head under the blade of the guillotine, went hunting in the royal preserves, shot nothing, and wrote in his diary that evening the one French word, *"Rien,"* which means "nothing." And that was the day on which the Bastille was torn down, and on which his fate was sealed. He was slipping toward the howling crowd at the guillotine, but he didn't "notice it."

Cannibalism was once entrenched among human beings as firmly as war is entrenched now.

All successful human races were cannibalistic once. Those NOT cannibals were the weak, downtrodden, for in times of famine they had no meat to give their children,

Continued in last two columns.

Why Not a Uniform Rule?

By FRANKLIN COLLIER

WHAT'S THE IDEA OF GOING TO THE LEFT TO MAKE THE TURN? IS THAT THE WAY THEY DO IN WARMSOCK, NEW HAMPSHIRE? BACK UP, AND GO AROUND TO THE RIGHT OF ME! KEEP RIGHT!
IT'S GUYS LIKE YOU WHO GUM UP TRAFFIC!
FOR THE LOVE OF PETE —
WHAT IS THE BIG IDEA IN GOING TO THE RIGHT? IF YOU WANT TO MAKE A LEFT TURN GO TO THE LEFT OF ME. IT'S GUYS LIKE YOU THAT GUM UP TRAFFIC!
IT'S IMPORTANT T' GIT ON TH' RIGHT SIDE UV ALL TH' COPS POSSIBUL!
GO RIGHT

OTTO GROW NOT YET FOUND
MAY GROW ISSUES A STATEMENT WHICH LEADS TO THE BELIEF THAT HE IS STILL ALIVE.
BY MAY GROW
OTTO MAY BE MISSING IN THE GENERAL SENSE OF THE WORD, BUT WE MAY BE SURE THAT WHEREVER HE IS, HE IS NOT MISSING A GOOD TIME.
I KNOW OTTO.
THE WEEK BEFORE HE DISAPPEARED HE WAS CONSTANTLY MENTIONING THE NAME OF THAT NUTTY ANN HOWE!
I SAW THE NICEST LOOKING TRAFFIC COPPER TODAY!
DOG WOMAN GONE
JUST WHERE OTTO GROWS, IS THE ONLY THING THAT I DO NOT KNOW. ALTHOUGH I HAVE MY SUSPICIONS WHICH WOULD NOT BE WISE TO REPEAT AT THIS TIME.
THE REWARD, PLUS MY RINGS, DIAMONDS, WATCH AND OTHER JUNK SENT IN, IS NOW VALUED AT $2093.
A LOT OF MONEY THESE DAYS.

A New Yorker's Europe

by O.O. McINTYRE

MONTE CARLO, March 16—Monte Carlo is admittedly the most magnificent spot along the Riviera. What impresses you most is its scrupulous cleanliness and pin-like neatness.

Fifty years ago it was an uncultivated rock which today is the smallest with animation.

The season is in June and July, but winter finds it crowded with the thousands lured here by the invigorating air, glorious sunshine and wonderful panorama of sheer mountains and sapphire sea. The harbor is dotted with private yachts flying the colors of all nations.

We arrived at the lunch time promenade — Monte Carlo parades before lunch. It is a daily fashion show of what has been called the smartest dressed crowd in the world. Open carriages jog by with women occupants carrying their tiny sun parasols. Men are in braided morning coats.

Every texture of humanity—from the coarsest to the finest—rubs elbows at Monte Carlo. It is a hive of passion, disappointment and stridency. All its sordid ugliness is hidden with smothering grandeur. You can depend that at least one of the happy arrivals today will attempt a wretched suicide in a fortnight or so.

Two days ago a young American boy bespattered his brains on the Corniche Road with a bullet after losing his entire inheritance in a single night's play, but the news of such incidents never goes beyond Monte Carlo. The administration constantly boasts of its generosity.

This consists in giving those destitute at the gambling tables second class fare back to the nearest large city. About the only news Monte Carlo sends out to the world eagerly is when someone breaks the bank. And this happens to one in perhaps a hundred thousand who lose. If you break the bank, Monte Carlo shows its fine streak of yellow and closes the play.

Yet Monte Carlo has a tranquil side and there are people who live here as quietly and uneventfully as they might in a small town. The tasteless terraces and gardens replendent with flowers, lull the visitor to the hideous tragedies the mask of gaiety hides.

THE Casino, the magnificent gambling structure, is flanked on one side by the Hotel de Paris and on the other by the Cafe de Paris. A bold flight of marble steps leads up to its entrance. The only thing the Casino offers free is a writing room where presumably you may send home for more money.

The claim is made the tables are conducted with scrupulous fairness and are above suspicion. Each morning the roulette wheels are subjected —so they say—to minute scientific tests. My own opinion is there never was a strictly honest gambling hall and Monte Carlo is no exception.

If that appears crabid, be patient. I lost $50 in 10 minutes before dinner. That is before the dinner I intended to eat, but somehow appetite vanished. I'm a good loser any place up to a nickel.

THE real nightly play at the Casino begins after dinner—between 9 and 10 o'clock. The crowds gather at the tables in a hushed solemnity which is only broken by the cries of the croupiers in their funereal garb and with pockets tightly sewed up. They trust those boys, and how!

It is fascinating to watch them scoop up the plaques with their long handled little shovels. Nobody talks out loud in the Casino. Everybody speaks in a whisper. Taut describes the atmosphere. At every table are the haggard, feverish faces of the panicked gamblers. Also those incredibly old women whose hands seem claws and who drink deep of fiery brandy and inhale innumerable cigarettes.

AFTER the Casino, a party of us rode in a one-horse carriage toward Mentone to marvel at the amphitheater of lights which fringed the Mediterranean and dotted the hills with flecks of yellow—like fireflies.

WALKING along the Terrace today I accidentally fell in step with a man a furtive glance revealed as Charles M. Schwab—me and Charlie.

Copyright 1928 by the McNaught Syndicate, Inc.

He Doesn't Know It

Continued from first two columns.

whereas the cannibals always had plenty, or could GET it.

Cannibalism would have laughed at the idea that it could disappear. But it "slipped" and vanished.

The same is true of slavery.

The same will be true of war some day. Once it was the natural condition of practically all the races. A well meaning English statesman could say, without shocking anybody, "I shall be glad when the country is safely back at war again." He thought peace too dangerous, allowing the people to think too much for themselves.

There may be other wars, unfortunately. Another fearful lesson may be necessary to teach Europe that war does not pay, and that the winner must always be a loser.

Let us hope that this country can have the common sense to keep out of that war if it must come and the good judgment to avoid any possibility of war involving US or these continents.

For what OTHERS may do we are not responsible. We are responsible for our own acts.

And if the United States allows itself to become a great swollen money bag, not prepared for defense, not provided with modern weapons, flying machines, submarines and swift cruisers, with UTMOST CONCENTRATION ON DEVELOPMENT OF MODERN FORMS OF WAR, POISON GASES AND HIGH EXPLOSIVES, then we shall get what we deserve.

War IS slipping, it will pass as cannibalism and slavery, the torture of witnesses, and rule by a few "riding on the backs of the many" have passed.

But before war slips away we may slip into war and slip disastrously, if we are not sufficiently well prepared to make war impossible.

THE NEW CALENDAR AND INERTIA

By DR. FRANK CRANE

ATTENTION has been called several times in this column to the efforts being made to have adopted a new calendar having 13 months of 28 days each.

It has been suggested that America have the courage to adopt this standard without waiting for Europe. If it shall be so, if the South American and North American countries unite in their effort to change the calendar it will be another indication that American civilization has definitely broken the bonds still further that heretofore have tied them to the older peoples of Europe.

It is a struggle of common sense and reason against inertia. The power of inertia is enormous. The best reason for doing a thing a certain way still remains that he have always done it that way.

We have got used to the old system, whatever it is. We acknowledge its drawbacks, but we know what they are. We do not know what difficulties an untried plan would involve.

But there seem to be no difficulties in this proposition other than the difficulty of making the change in the first place.

Most of us are familiar with the proposal. It is to have 13 months of 28 days, exactly 4 weeks in each month, making every week day occur on a fixed monthly date and having every holiday occur on the same week day, making calendars unnecessary, having the date of the week indicate the day of the month, adding an extra day to the year and inserting an extra month, the 13th, as a month called Sol between June and July, and adding an extra day every Leap Year to June.

This seems to be a subject that could well be considered by the League of Nations, but it is now proposed that America lead the way without waiting for world consent.

Mr. Cotsworth says that if conservative Europe could discard the computations of hundreds of years and adopt the metric system of weights and measures it is not too much to expect that advanced and efficient America could discard an antique calendar wholly unadapted to this modern age.

(Copyright, McClure Newspaper Syndicate.)

LISTEN, WORLD!

By ELSIE ROBINSON

THE big house at Centerville burned down last night.

They had redecorated it recently—painted it inside and out—and the painters had left a pile of oily rags in a closet under the cellar stairs. No one noticed them. There they stayed, wailing—growing a little warmer every day with their stored up heat. That hot spell last week did the trick. First thing the neighbors knew, the whole place was in a blaze.

"Spontaneous combustion," the firemen said it was. Dangerous waste setting fire to itself through its own sulking heat. Bad business to leave waste like that lying around.

Jim Evans killed Evan Trimbell last week. Jim and Evan had been working neighboring hill farms for the last 20 years. Two grouchy old bachelors, picking along at used-up soil, hating themselves and everyone else more every day.

Fifteen years ago Evans' hens scratched up Jim's early peas, and the feud began. Ever since then they've both nursed grudges. They didn't come right out in the open and quarrel—things might have cleared up if they had. Instead, they stored up their spite and resentments inside themselves. Went around mumbling to themselves. Glaring. Suspecting. Festering. Smoldering. Secretly adding one scrap of hate to another until they were both crammed with malice. Dangerous waste—like those oily rags. And last week they suddenly flamed up. First thing the neighbors knew, Evans was dead and Jim was in jail.

Spontaneous combustion—that's what that murder was. For years these two men had carried around within themselves the makings of murder until the hidden violence flamed into a killing fury.

That's the way wrongdoing always comes. Not suddenly falling on us, out of a clear sky—but flaming up from the wicked waste we've accumulated inside ourselves.

Men don't change into thieves and fiends, cowards and cheats over night. Women don't change into liars and trollops under a sudden pressure of temptation. It takes time for things like that to happen. Little thieving impulses hidden away inside us, in the dark. Secret wallowing in hot, lawless desire or fiendish cruelty. Little acts of cowardice or treachery—these are the makings of theft and murder, deceit and lust—piling up day by day, with each dangerous impulse which we secretly gratify.

Remember that thundering warning—"AS A MAN THINKETH IN HIS HEART, SO IS HE."

That's true. It may take a long time to show up the thing you have hidden in your heart, but sooner or later it will burst into flame.

MEN MUST STEAL AND KILL IN SPIRIT BEFORE THEY CAN STEAL OR KILL IN THE BODY.

WOMEN MUST BE WANTON IN THEIR IMAGINATION BEFORE THEY CAN BECOME WANTON IN THE FLESH.

CRIME IS SPONTANEOUS COMBUSTION. IT IS GENERATED IN OUR OWN HIDDEN MALICE.

Better do a little housecleaning. If you're concealing dangerous waste—hate or fear or vicious desire —get rid of it, pronto! If you don't, it will surely destroy you.

Copyright, 1928, King Features Synd., Inc.

What Do You Know?

BOSTON'S ORIGINAL KNOWLEDGE TEST

Reg. U. S. Pat. Off.

What is the meaning of these terms?

1. Anthrax.
2. Facade.
3. Pinnacle.
4. Nimbus.
5. Appraiser.

Match correctly:

6. Lohengrin — Carmen
7. Martha — Bizet
8. Il Trovatore — Do you know
9. Samson and Delilah — Who wrote "Auld Lang Syne"?
10. The Magic Flute — Who was the god of revelry?
11. Pinlow — In what country is Lourdes?
12. Saint-Saens — What was the South Sea Bubble?
13. Mozart — Who wrote "Uneasy lies the head that wears the crown?
14. Wagner — See Service's paper to verify your results. Answers to yesterday's test:
15. Verdi — 1. Appomattox. 2. Anna Boleyn. 3. Andrew Johnson. 4. Alexander the Great. 5. Alaska. 6. By the Cards. 7. Odd, fantastic. 8. First appearance. 9. Leading lady singer in an opera. 10. A small cub. 11. Cuba. 12. Canada. 13. Illinois. 14. France. 15. India. 16. Germany.

Copyright, 1928, Boston American and King Features Syndicate, Inc.